WALNUT

Home of the Panthers

GEN
371.805
WHS

Digitized by the Internet Archive
in 2021 with funding from
North Carolina Digital Heritage Center

https://archive.org/details/walnuthomeofpant00waln

From Falling Leaves to Springtime

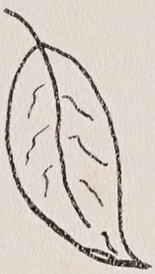

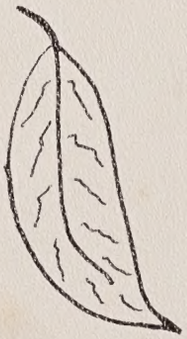

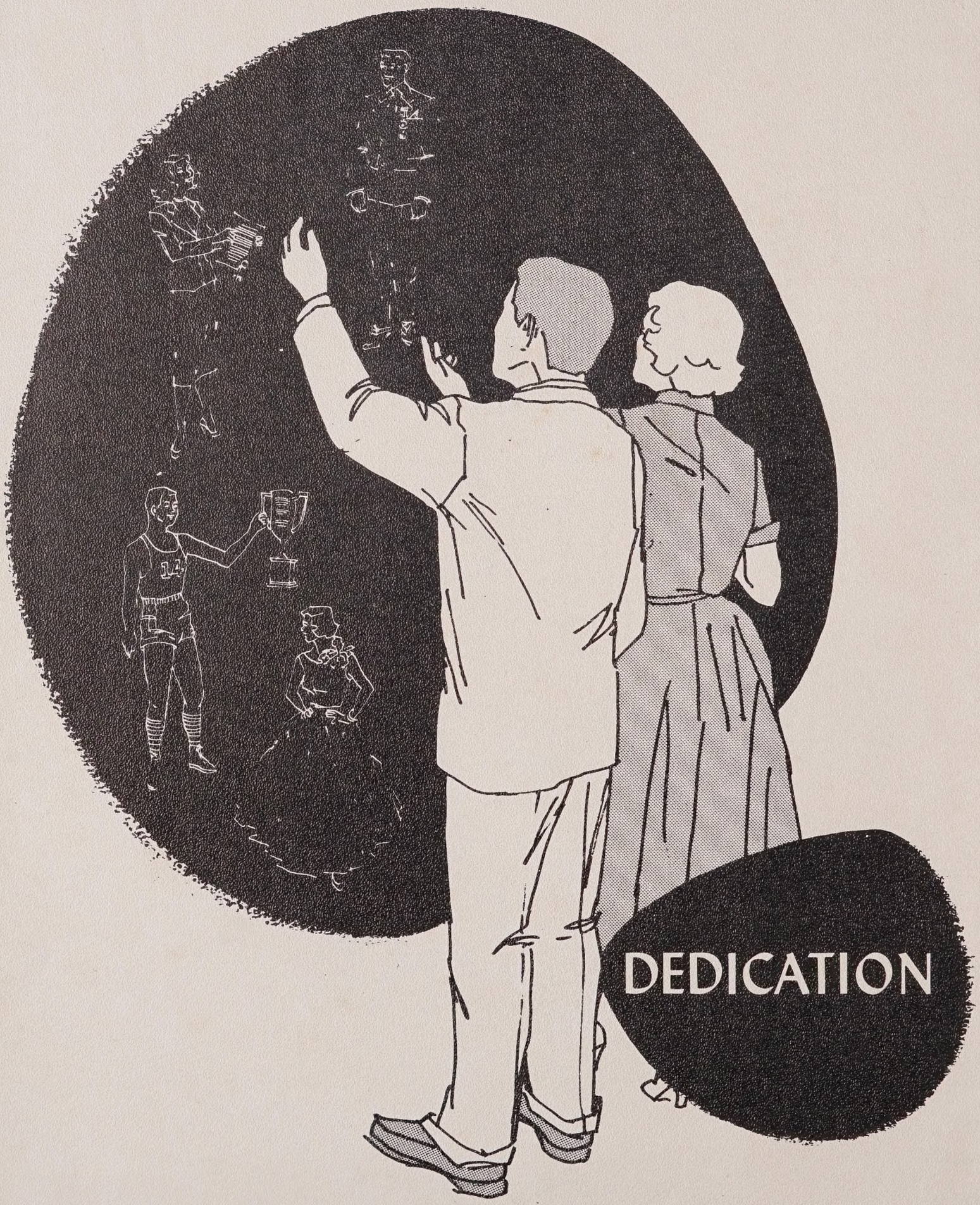

DEDICATION

We, the Seniors of 1954 are proud to dedicate this annual to the school and community of Walnut. We pay tribute, not only to the school building itself, but to every teacher that has helped us along the way, and to the community, that has assisted us on the road to success. We knew, as we went through school, that our ideas could be proved or problems settled by turning to a member of the faculty or alumni. As we go through life, we will remember that the community has impressed upon us the importance of improving our school so that students in later years will enjoy going to school to learn and plan for a better future.

The Senior Class

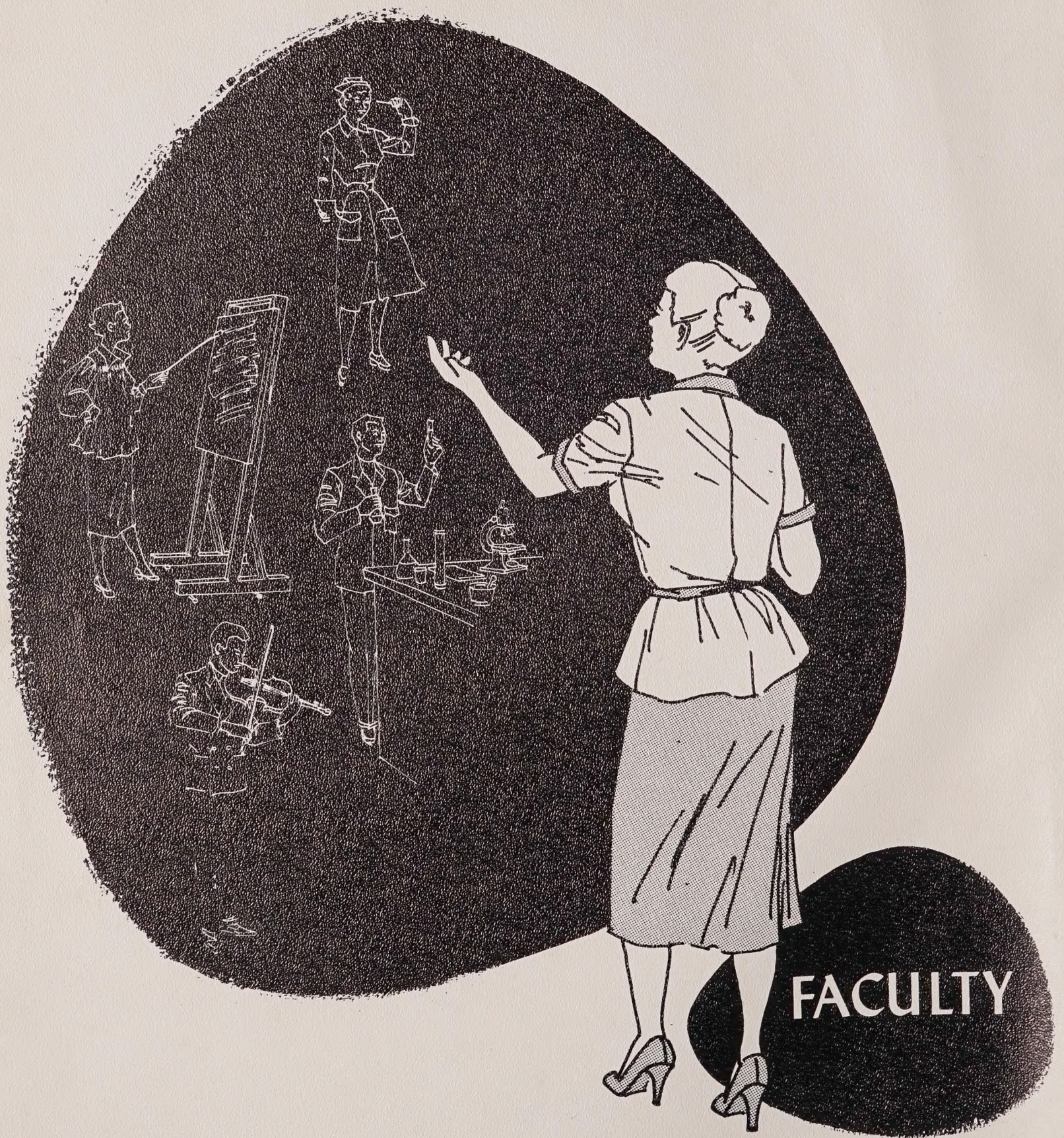
FACULTY

R. E. NEILL
Principal

EPPS McCLURE
Senior Sponsor

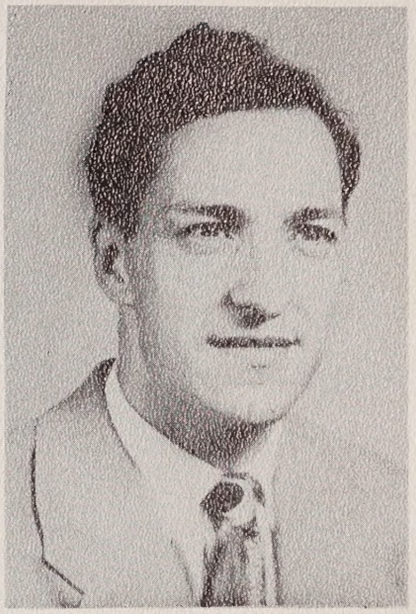

JON BUCKNER
Sophomore Sponsor

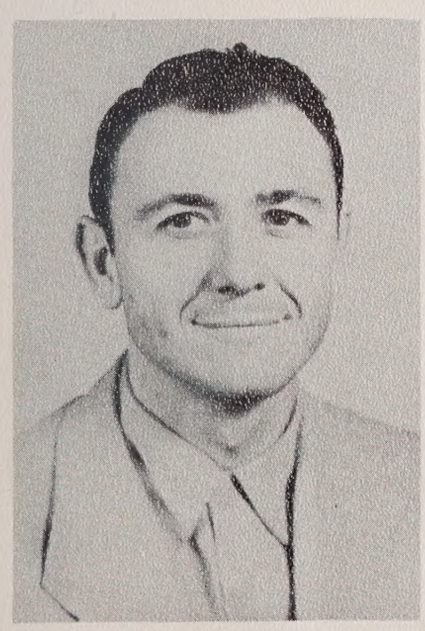

O. C. WILLIAMS
Agriculture

HETTIE RICE
Junior Sponsor

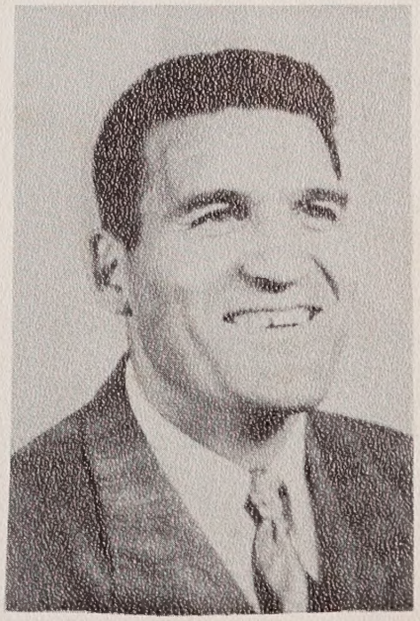

COACH PAINTER
Freshman Sponsor

SHIRLEY ROBERTS
Valedictorian
Average 94.9

EILEEN MASSEY
Salutatorian
Average 93.8

MRS. D. SHUPE

MRS. BURNETTE

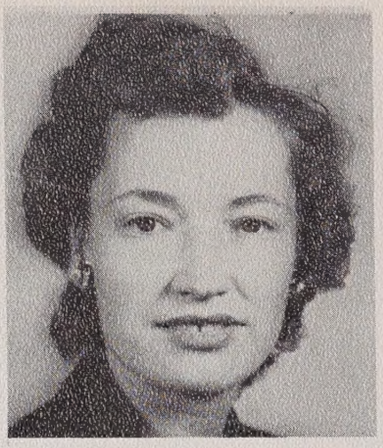

MRS. J. TWEED

MRS. HUFFMAN

MISS RAMSEY

MRS. RAMSEY

MRS. FISHER

MISS CHANDLER

MRS. JARVIS

MRS. ADAMS

MRS. N. TWEED

MRS. DOCKERY

MRS. DAVIS

MRS. P. CHANDLER
Substitute

SENIORS

"TOOTS"

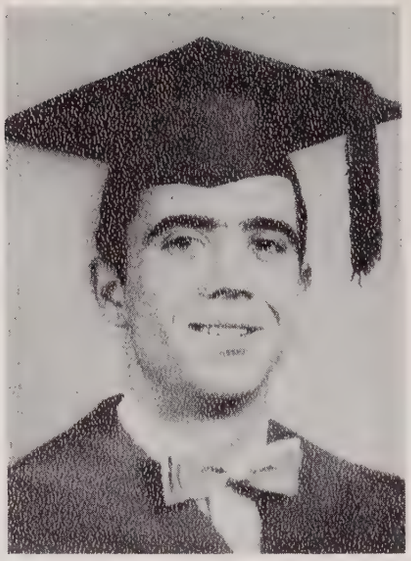

"TRAVELER"

"TRIXIE"

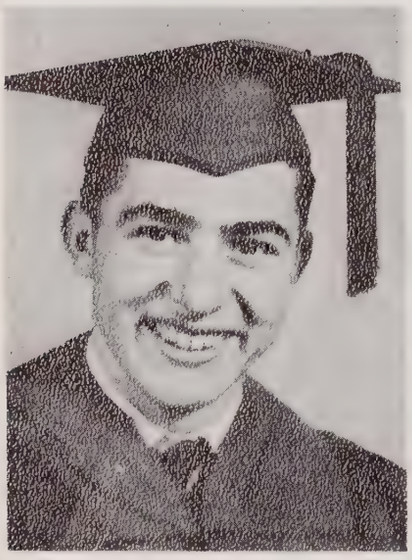

"RADAR"

"CRICKET"

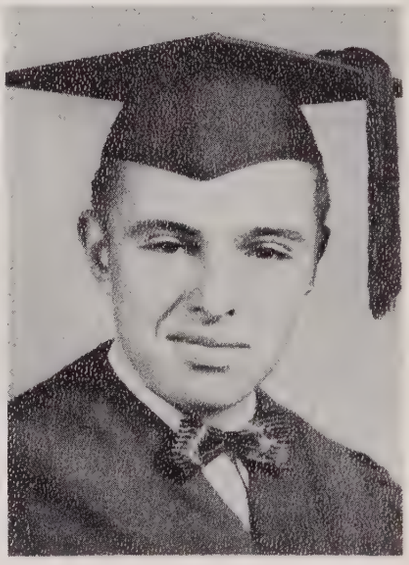

"HOOVER"

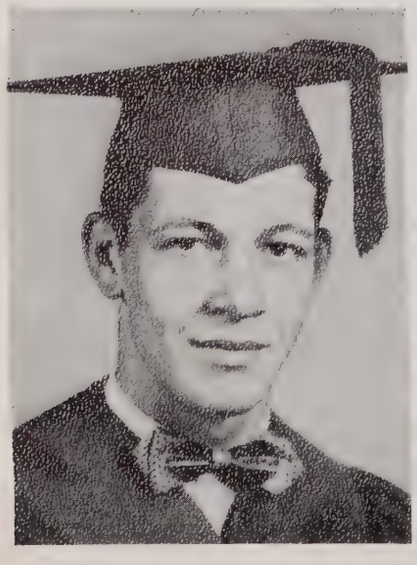

"JACK"

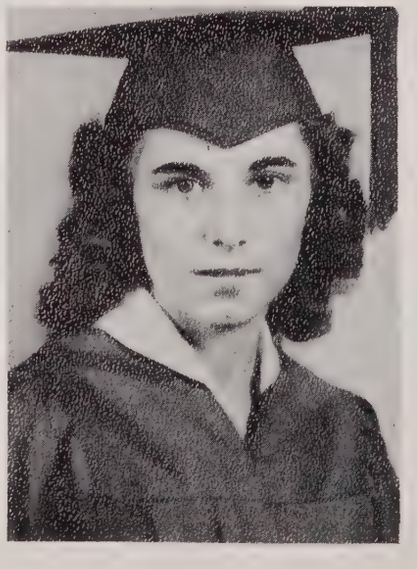

"LORIS"

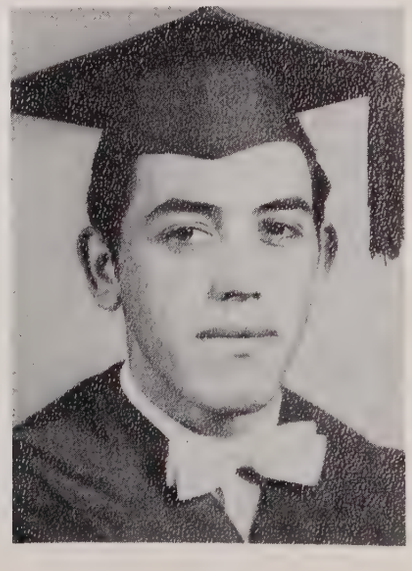

"BLIZ"

"JO-JOE"

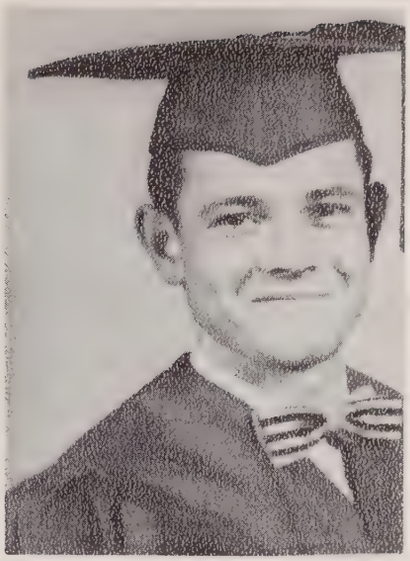

"NIG"

"JACK"

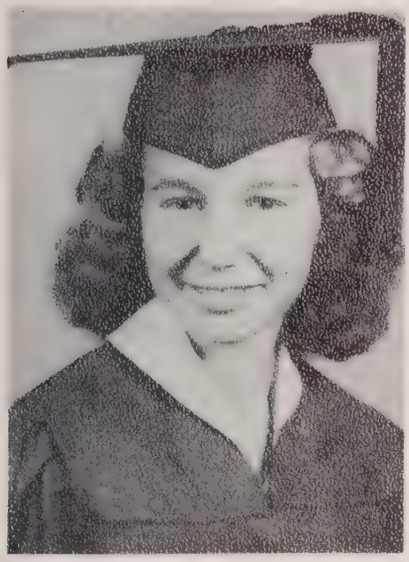

"JANIE"

"BUCK"

"GEN"

"SOPHIE"

"STRING"

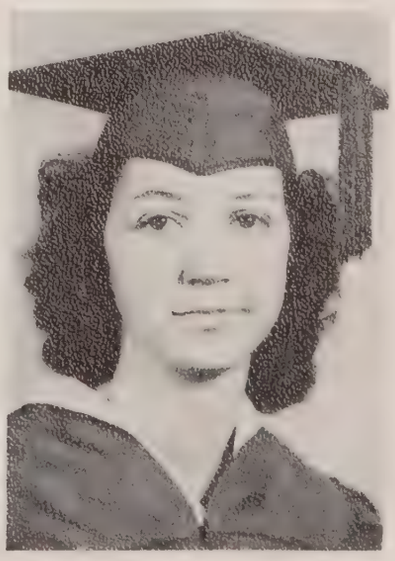

"THEVIE"

"NUTTY"

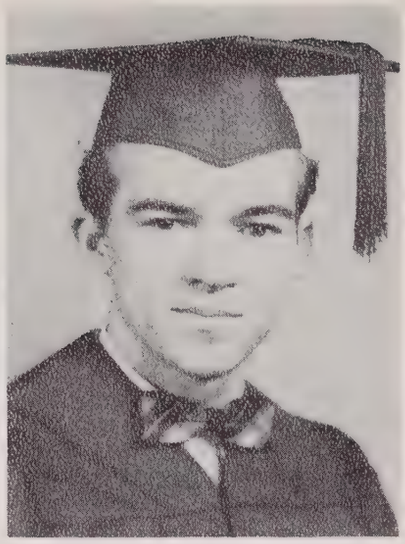

"TUCKER"

"NUB"

"JO"

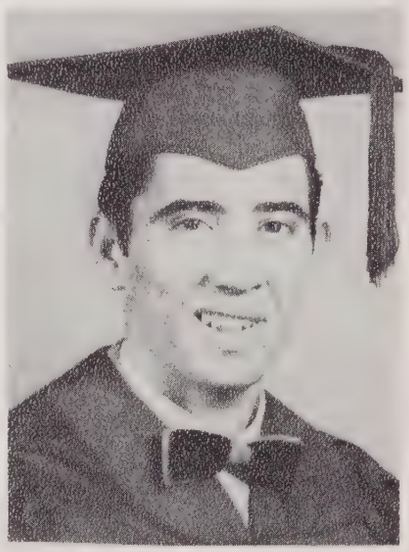

"LUKE"

"HONEY"

"TARZAN"

"FRAN"

Class History

CHAPTER I

As we, the Seniors of '54 come slowly to the end of our school days at Walnut High, our memories return to that day in August, 1950, when thirty-four meek and humble Freshmen trudged into Mr. Frederick McClure's home room. Our instructors our first year in high school, in addition to Mr. McClure, were Mrs. Bernard Brigman and Mr. Fred Anderson, principal. Our enrollment decreased very rapidly this year. Barbara Chandler married Haynes Gosnell and is living in Greenville, Tennessee. Estie Worley enrolled in Valley Springs High School, where she is a member of the graduating class. James Worley is now serving his country in Korea, but he has continued his education in service. Lee Worley is now working in Detroit, Michigan. Herbert Meadows is living on Brush Creek with his wife and two children. Rex Freeman is at home on Anderson Branch. Rex Worley is at home on Brush Creek. Wanda Davis enrolled in Mars Hill High School and is now Mrs. Earle Sprinkle.

CHAPTER II

It was amazing how different things looked when we became Sophomores. We learned a new kind of joy as we found ourselves growing scholastically and socially. We were under the supervision of Mr. Kermit Cody, principal; Mrs. Mary Jo McMillan, Mrs. Epps McClure, Miss Louise McClure, and Mr. Ray Tweed. Betty Jane Bailey and Eugene Thomas were added to our class roll this year. Hazel Jean Worley married Robert Buckner and is living on Big Pine. Margaret Lisenbee married Charles Bolden and is living in West Asheville. Edna June Freeman married Carmon Freeman and is living on Walnut Creek.

CHAPTER III

We Juniors were a building class, within and without our high school world, in preparation for a bigger world, facing us the following year, when we would meet our final task, building and rebuilding, not on the old formula, but with a new blending enriched by the products of experience and experiment--Juniors live by the experience and looking for the method. It was during our Junior year, as we bade farewell to the Seniors of '53, at the annual Junior-Senior banquet, that we realized we would soon take their place. Our teachers were Miss Louise McClure, Mrs. Epps McClure, Mrs. Mary Jo McMillan, Mrs. Pauline Zimmerman, and Mr. Ralph Neill, principal. This year we lost David Searcy, who enrolled in Weaverville High School and June Roberts, who became Mrs. Noah Martin and is living in Barnardsville.

CHAPTER IV

Now, as twenty-four not-so-meek but perhaps humbler Seniors prepare to conclude our days at dear old Walnut High, our thoughts not only go back to that August in 1950 but into the future to Augusts to come. We have lost two members this year--Joan Thomas, who has become Mrs. Bernard Farmer and is living in Barnard and Eugene Thomas, who is in the army. Jim Ledford, a former resident of Goodells, Michigan, has joined us. We have been under the very capable supervision of Mrs. Epps McClure, Mrs. Hettie B. Rice, Mr. Glen Painter, Mr. Jon Buckner and Mr. Ralph Neill, principal. There is no adequate way in which we can express our gratitude toward our school, our teachers and our community for having contributed so much to our lives. In gratitude, we are dedicating this publication, Walnut, Home of the Panthers, to the school and community.

Class Prophecy

One day in physics class as I was looking around the room I began to wonder if my classmates would ever reach their high ambitions. As the teacher's voice faded away I found myself in a large city and was looking up at a sign that said "Eat at Goldsmith's." I went in and saw two of my old classmates, Edith and Betty Jo Goldsmith. They owned the restaurant and were doing well. We left their place and went down the street, and there we saw that the cop on the beat was Lewis Plemmons, another one of our classmates. After he had greeted us he told us that R. J. Plemmons was taking a tour around the world. Then the scene changed and I was on a fast plane. It was no surprise to me to find Lawton Goforth in the pilot seat, because that had always been his ambition. He told me that his co-pilot was Elbert Smith, they were still sticking close together as usual. Sitting across from me was Carolyn Freeman. She was on her way to Hollywood to design costumes for a new movie. It was a musical starring Mary Jo Massey and Thelma Worley. Again the scene changed and I found myself in a large football stadium. There was a professional game in action. As I looked at the players I saw two of them were two of my old classmates, Ray Boswell and Carl Ramsey. It was about the half time so I waited to see the band perform, coming out on the field as the leading majorette was Betty Lou Dockery. After the ball game as I was going out the gate two tall Air Force Majors tapped me on the shoulder. It was Herbert Thomas and Carl Buckner. They had joined together and liked it very much. I asked them to go along with me to see some more of my classmates. We went up a hill to a row of pretty white houses. We knocked on the door and Betty Jane Bailey came to the door. She was happily married with four children. She told us that Shirley Roberts had gotten married and lived down the street from her. The scene changed once more and I was in a large bank, sitting in the president's chair was James Rice. He invited us to look around. He told us that Jim Ledford was vice-president and was out of town on vacation. From James we learned that Hazel Randall and Deloris Fortner was working in the Insurance Department. As we started to leave we met two more of our old pals, Eileen Massey and Geneva Randall. They had come to draw out some of their "millions of dollars." They greeted us and told me that Christine Thomas had gone overseas as a missionary. My dreaming was then interrupted by Mrs. McClure tapping me on the shoulder to wake me up. I had slept the whole physics class and now I would be late for geography class. Poor me!

Ruth Johnston
Class Prophet

"The Upset of The Year" -- by George Reeves

That memorable night in October
'Twas the year of '53
At the island we all gathered
To see what we would see.

To the game we all did come
Farmers, doctors, merchants, dancers,
The foes-Marshall's Red Tornadoes
And the Walnut Purple Panthers.

The whistle blew, the game was on
The ball was in the air,
We settled down to watch and see
How both the teams would fare.

The Walnut Panthers struck again
The great Red line was smashed
The Purple warriors went on through
Across the goal they dashed.

They charged into the Marshall Red
Their power they didn't hide,
They ripped into their tiring foe
They would not be denied.

Marshall's boys are a fearsome lot
Fight and courage they have enough,
But on that night, the howling wind
Was changed to just a little puff!

Grumbles

Now we have come to our last few days of school. These are some of the grumbles that we wanted to get off our chest before leaving, and this is a pretty good time.

Betty Lou.....Typing and not enough furloughs in the Army.
Mary Jo.....Not having Mr. Painter all four years of high school.
Carl B. ..... Lessons, school, and girls.
Buddy.....Where are all those Senior privileges?
Elbert..... English, and too far to Cedar Hill.
Edith.....Physics, and not hearing from Russell.
Carl R. .....Being accused of everything and school.
Herbert.....English, and not enough time to practice ball.
Betty Jane.....Cline not finishing school with me.
Thelma.....Grumbling people.
James.....Too many classes, and not enough study halls.
Lawton..... Car trouble and women trouble.
Ruth..... Errors in typing, and my nickname "Nub."
R. J. .....Too many friends that are not friends at all.
Lewis.....Our boring English Class, and finishing school.
Geneva.....Too much hard work and not enough leisure time.
Christine..... All work and no fun.
Delores.....Week ends too short and the Army.
Betty Jo..... Not living on Brush Creek, and people thinking I'm conceited.
Shirley.....George graduated last year!!
Eileen..... Only four years of high school.
Hazel..... Boys, and hard lessons.
Carolyn..... Not being in physics class, and not getting to go to school at Ben Lippen.
Jim..... Not enough hunting time.

Upset Of The Year (continued)

Then suddenly from many throats
A mighty yell was upward sent,
The Purple Panthers were on the march
The foe's defenses had been rent.

The Reds struck back with savage thrusts
As now they had the ball,
The tide of battle, it had changed
The score was seven-all.

Then all at once with lightning speed
The Reds had trouble-plenty,
Their pass was intercepted, and
The ball was on their twenty.

To pick a star on either team
It was impossible to say who,
Both teams fought as one for all
And twenty-two as two.

Both the teams, they came to win
They came to do or die,
But it was little Walnut who did the do
Great Marshall did the die.

When the Dodgers lost the series,
Oh, the gloom that hit the nation,
But that despair compared to Marshall's
Was like a New Year's celebration.

The next day, Saturday, and on Main Street
There was an absence of mankind,
For it was still remembered that at the end
Mighty Marshall was still behind!!

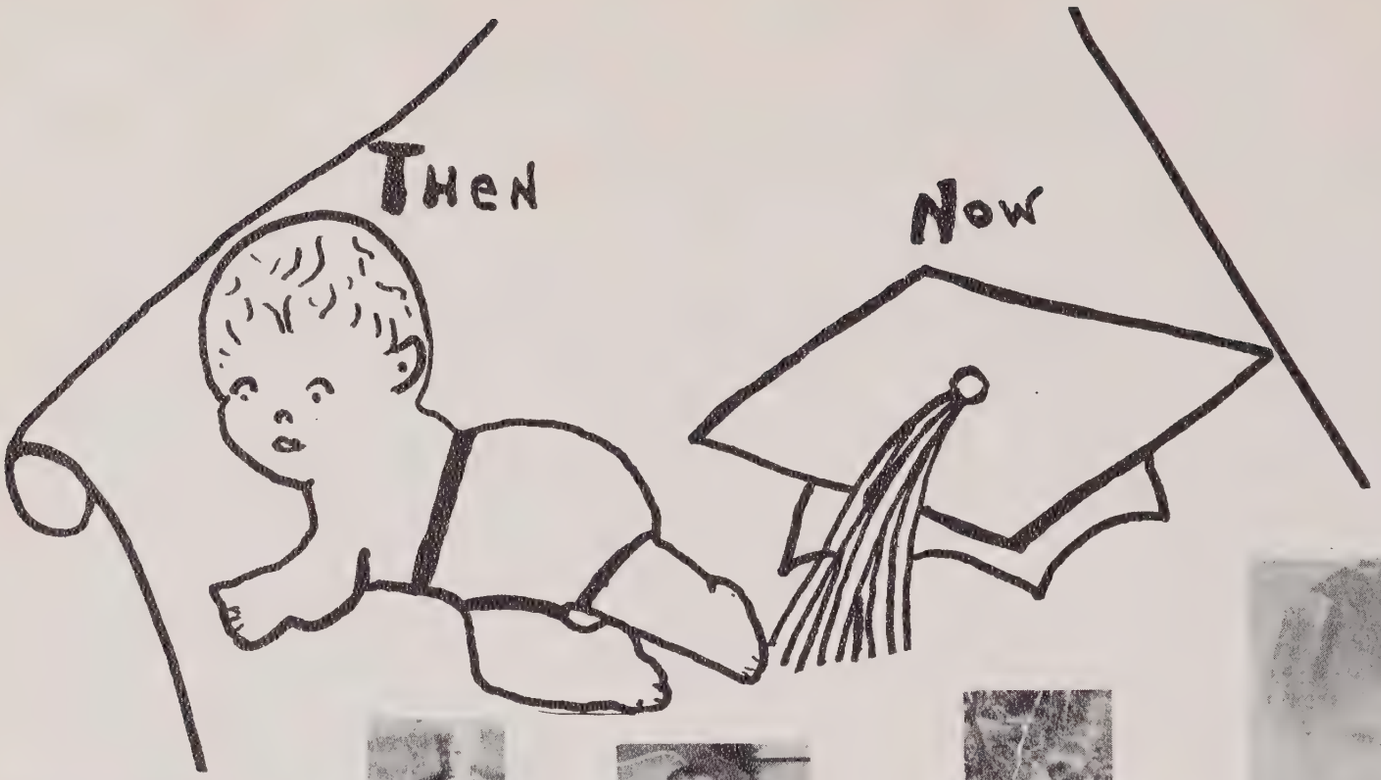

Betty Jane

Jim

Lawton

Geneva

Edith

Thelma

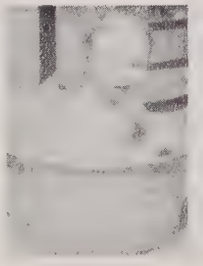

Eileen

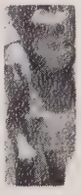

R.J.

Shirley

Buddy

Mary Jo

Carolyn

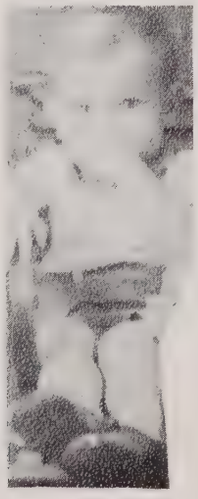

Carl R.

Betty Jo

Christine

Herbert

Ruth

James

Lewis

Elbert

Carl B.

Hazel

Betty Lou

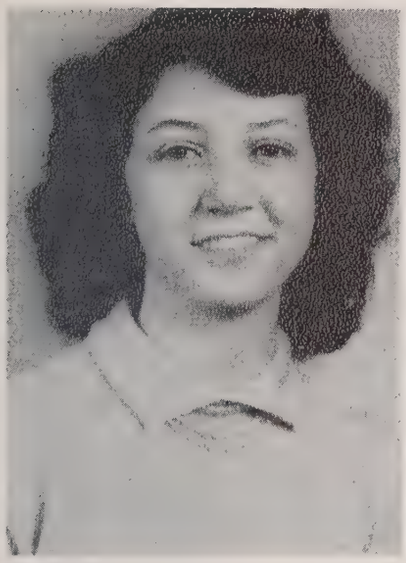

THELMA JEAN WORLEY
4-H.....2 Years
Glee Club.....3 Years
Home Economics....1 Year
Paper Staff.....1 Year
Annual Staff.....1 Year
Class Treasurer....1 Year

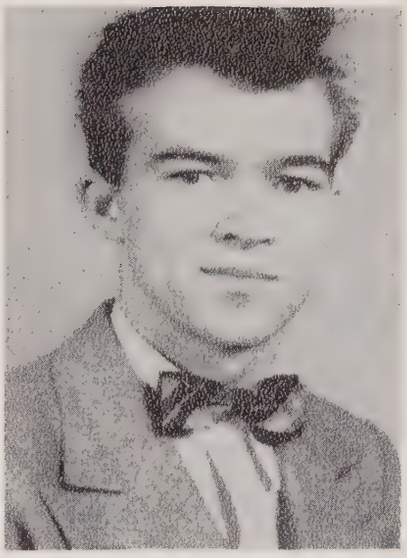

JIM LEDFORD
Glee Club.....1 Year
F.F.A. .....1 Year
Annual Staff.....1 Year
Paper Staff.....1 Year

HAZEL RANDALL
Beta Club.....2 Years
4-H.....2 Years
Home Economics....1 Year
Glee Club.....3 Years
Paper Staff.....1 Year
Annual Staff.....1 Year
Miss Walnut High
Basketball Manager..1 Year

BETTY JO GOLDSMITH
Softball.....1 Year
Glee Club.....2 Years
4-H.....2 Years
Home Economics....1 Year
Paper Staff.....1 Year
Annual Staff.....1 Year

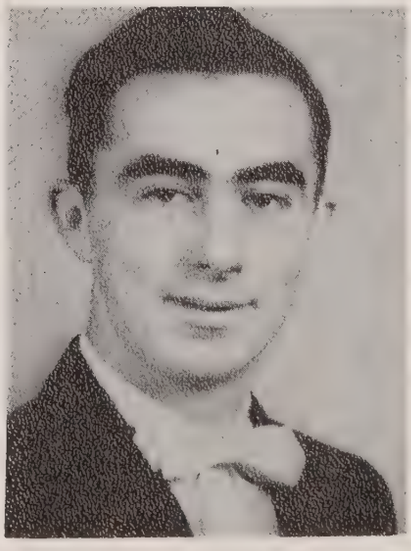

JAMES RICE
Football.....4 Years
Baseball.....3 Years
Basketball.....2 Years
Glee Club.....2 Years
F.F.A. .....4 Years
Paper Staff.....1 Year
Annual Staff.....1 Year
President.....1 Year

EDITH GOLDSMITH
Basketball.....4 Years
Softball.....1 Year
Home Economics....1 Year
Glee Club.....1 Year
Paper Staff.....1 Year

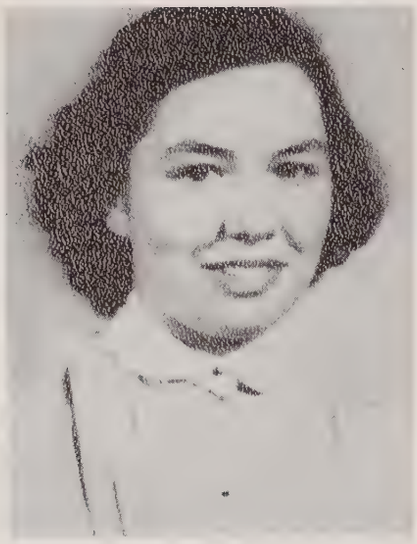

SHIRLEY ROBERTS
Marshal.....3 Years
Chief Marshal.....1 Year
Beta Club..... 2 Years
4-H.....2 Years
Home Economics....1 Year
Glee Club.....1 Year
Class Reporter.... 2 Years
Class Secretary....2 Years
Paper Staff..... 1 Year
Annual Staff..... 1 Year

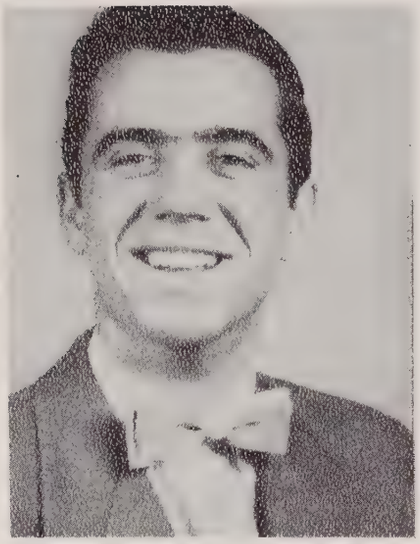

R. J. PLEMMONS
Football.....3 Years
Basketball.....4 Years
Baseball..... 4 Years
Glee Club..... 3 Years
F.F.A. ..... 4 Years
Bus Driver..... 1 Year
Annual Staff.....1 Year
Paper Staff..... 1 Year
Class President....2 Years

EILEEN MASSEY
Marshal.....2 Years
Beta Club..... 2 Years
4-H.....2 Years
Home Economics....1 Year
Glee Club.....1 Year
Class Treasurer... 2 Years
Class Secretary.....1 Year
Paper Staff..... 1 Year
Music.....1 Year
Annual Staff.....1 Year

DELORIS FORTNER
Home Economics....1 Year
Glee Club.....1 Year
Paper Staff..... 1 Year
Annual Staff.....1 Year

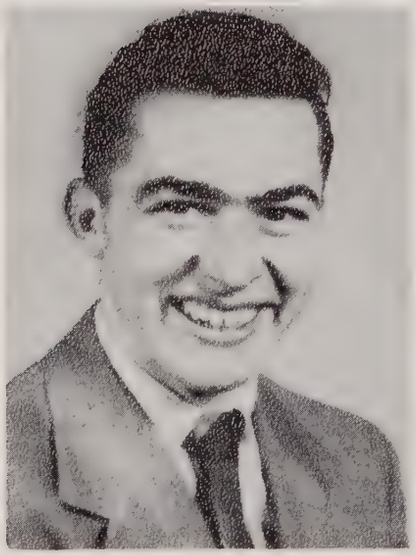

JOHN LAWTON GOFORTH
Football.....2 Years
Glee Club.....1 Year
F.F.A. ..... 4 Years
F.F.A. President...1 Year

BETTY JANE BAILEY
Glee Club.....1 Year
Home Economics....1 Year
Cheerleader..... 3 Years
Basketball.....2 Years
Softball.....1 Year
Paper Staff..... 1 Year
Annual Staff.....1 Year

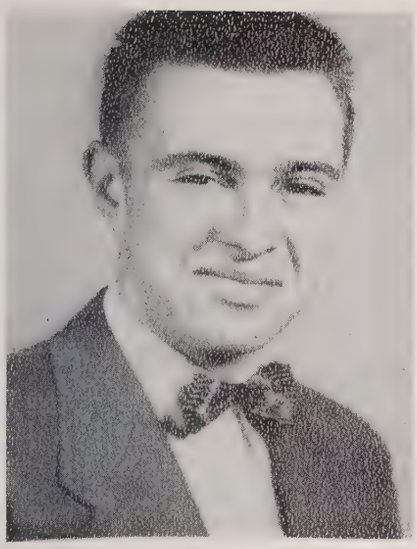

JAMES H. THOMAS
Football.....3 Years
Basketball.....4 Years
Baseball.....3 Years
Glee Club.....1 Year
F.F.A. .....4 Years
Annual Staff.....1 Year
Paper Staff.....1 Year

MARY JO MASSEY
4-H.....2 Years
Glee Club..... 3 Years
Home Economics....1 Year
Marshal ..... 1 Year
Class Treasurer.... 1 Year
Class Reporter.....1 Year
Paper Staff..... 1 Year
Annual Staff.....1 Year

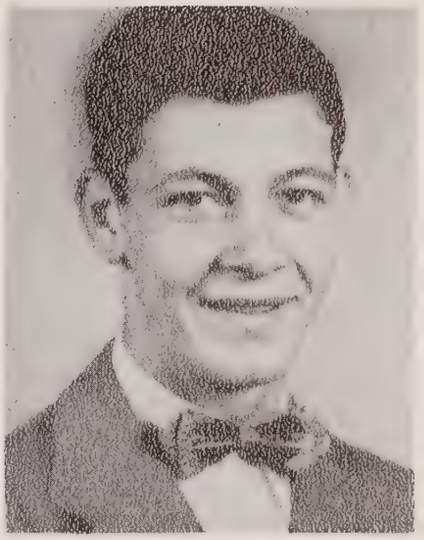

ELBERT W. SMITH
Football.....2 Years
Glee Club..... 4 Years
F.F.A. ..... 4 Years
Football Manager...2 Years
Annual Staff.....1 Year
Paper Staff..... 1 Year

GENEVA RANDALL
Home Economics....1 Year
Glee Club.....1 Year
Annual Staff.....1 Year
Paper Staff..... 1 Year

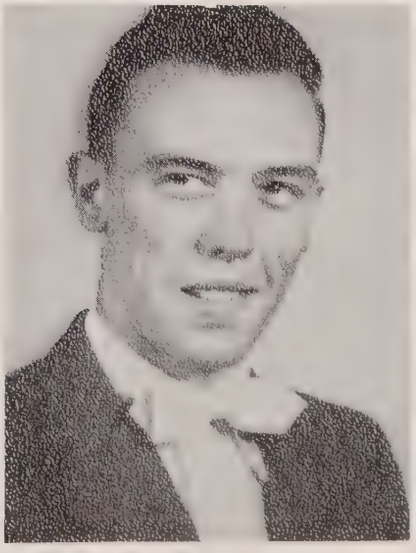

CARL BUCKNER
Glee Club.....1 Year
Football.....1 Year
F.F.A. .....4 Years
Paper Staff..... 1 Year
Annual Staff.....1 Year

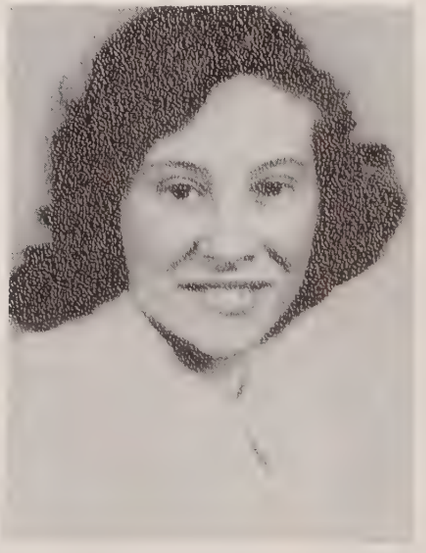

CHRISTINE THOMAS
Basketball.....1 Year
Home Economics....1 Year
4-H.....1 Year
Glee Club.....1 Year
Paper Staff..... 1 Year
Annual Staff.....1 Year

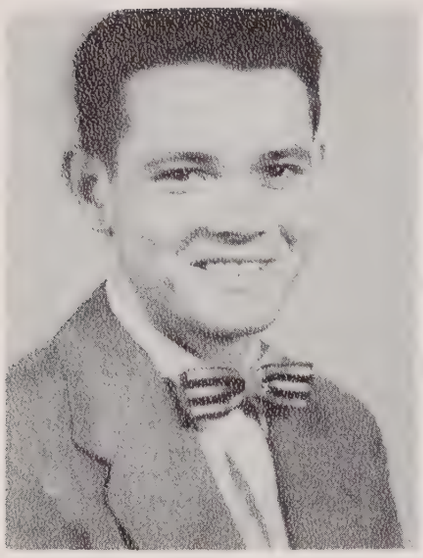

CARL RAMSEY
Football.....4 Years
F.F.A. ..... 4 Years
Basketball.....3 Years
Baseball..... 2 Years
Glee Club..... 2 Years
Bus Driver..... 2 Years
Paper Staff..... 1 Year
Annual Staff.....1 Year

RUTH JOHNSTON
Basketball.....4 Years
Cheerleader..... 3 Years
Softball.....1 Year
4-H.....4 Years
Home Economics....1 Year
Paper Staff..... 1 Year

RAY BOSWELL
Football.....4 Years
Basketball.....4 Years
Baseball.....4 Years
Glee Club.....3 Years
F.F.A. ..... 4 Years
Vice-President.....1 Year

CAROLYN FREEMAN
Basketball.....2 Years
Cheerleader..... 1 Year
Home Economics....1 Year
Softball.....1 Year
Glee Club.....1 Year
Annual Staff.....1 Year
Paper Staff..... 1 Year

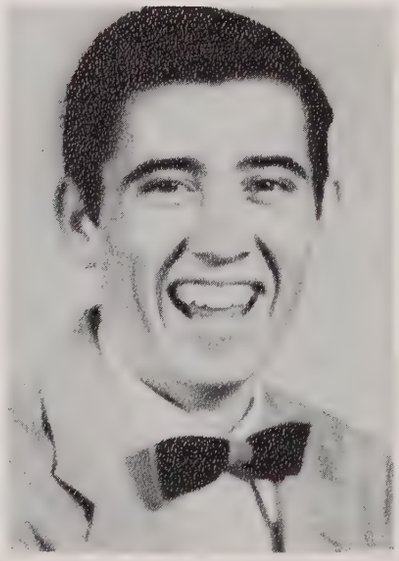

LEWIS PLEMMONS
Football.....2 Years
Basketball.....4 Years
F.F.A. ..... 4 Years
Vice-President.....1 Year
Annual Staff.....1 Year

BETTY LOU DOCKERY
Basketball.....2 Years
Cheerleader..... 4 Years
Glee Club..... 3 Years
4-H.....3 Years
Softball.....1 Year
Paper Staff..... 1 Year
Annual Staff.....1 Year

Yesterday, Today and (? Tomorrow ?)

Now as we, the Seniors of '54, at last,
Look back to the struggles and strifes of
the past,
Find that the burdens we thought too heavy
to bear
Were lessened by our teachers' kindness,
patience, and care.

We were a frightened little group when
we started to school.
We learned and learned; we grew and grew.
Now that our school days are almost through,
It's "good-bye" to the old life;
"hello" to the new.

Opportunity awaits us on every corner of the
street.
Let us not be foolish and miss the chances of
life we meet.
Some will climb high the ladder of success,
Then some will just do the average--best.

No matter the road in life we lead,
We'll always remember Walnut High for
guidance and need.
Our paths uncertain; the future at stake
It's our life to leave or to make.

So now as we journey on down life's path,
We'll carry our heavy load till the last.
As we bid you one and all "Farewell"
How much we'll miss Walnut High, words
can never tell.

Class Poem
Betty Bailey

MISS WALNUT HI

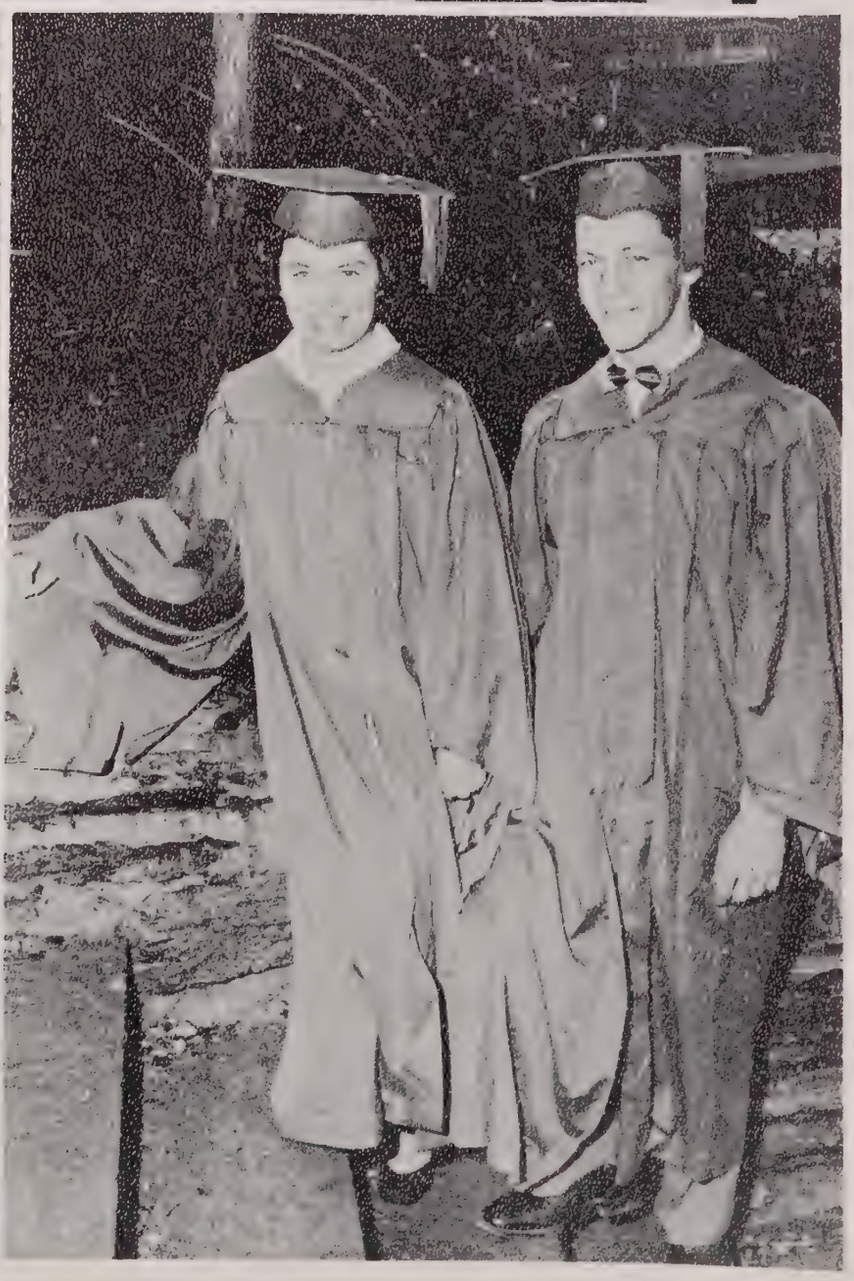

MASCOT'S OF '41

HUMOR

Paper Staff

Cheerleaders

Beta Club

F.F.A. Members

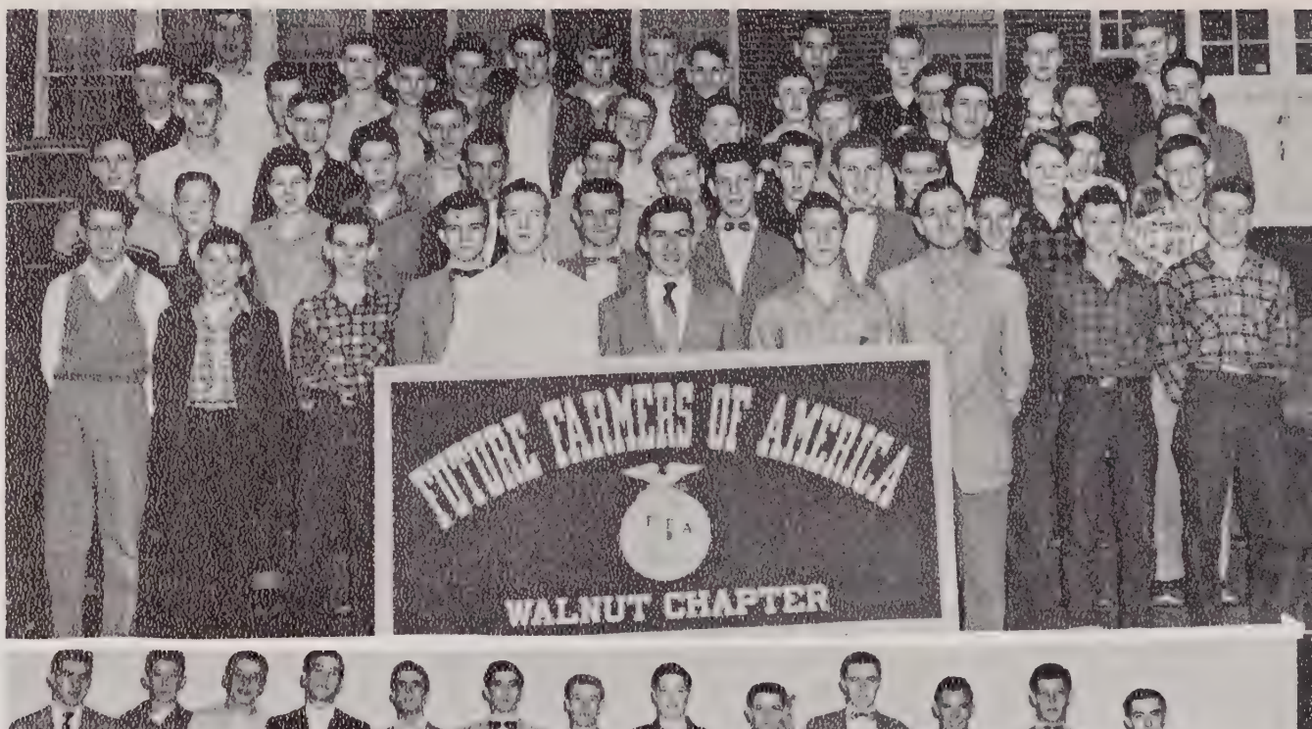

Glee Club

Home Economics

Bus Drivers

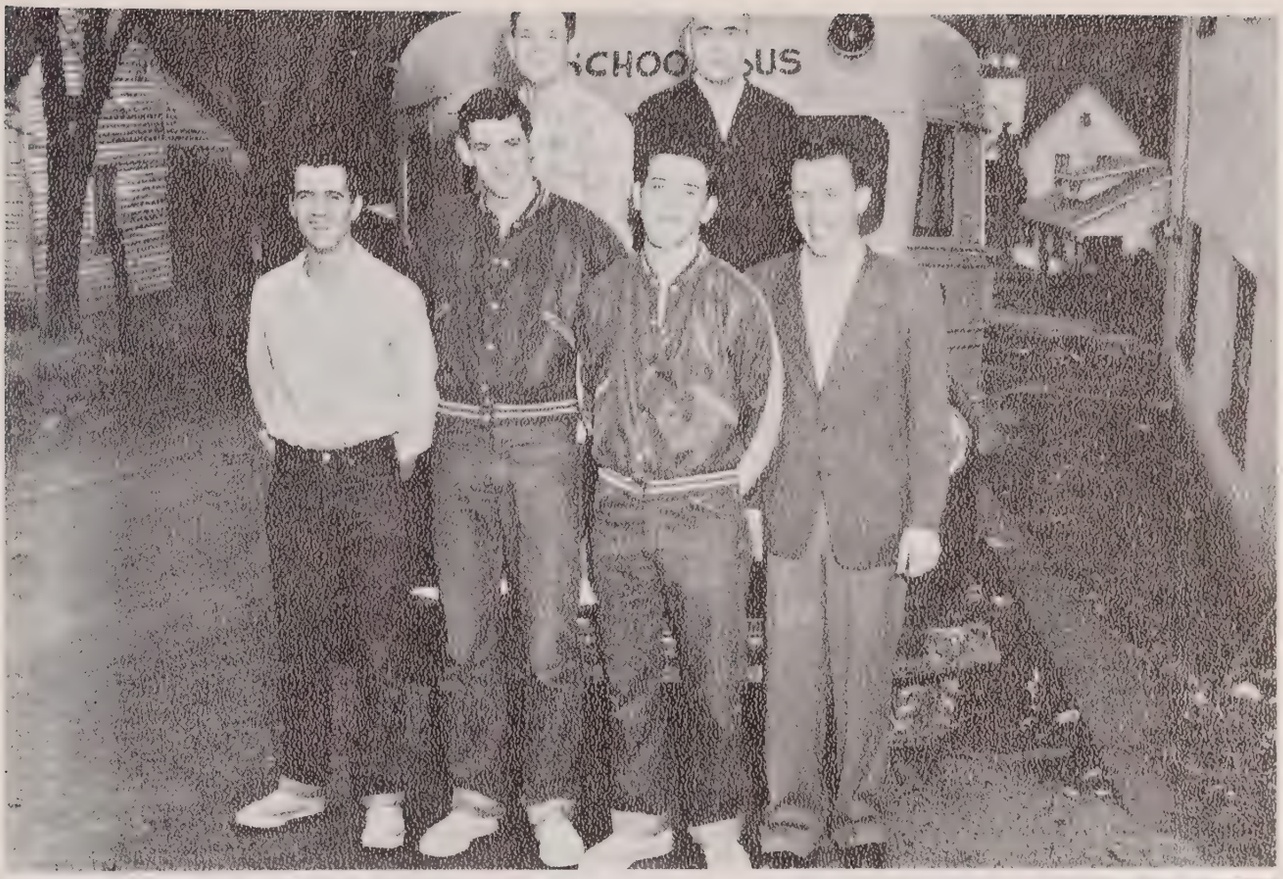

Lunchroom Workers

Twins

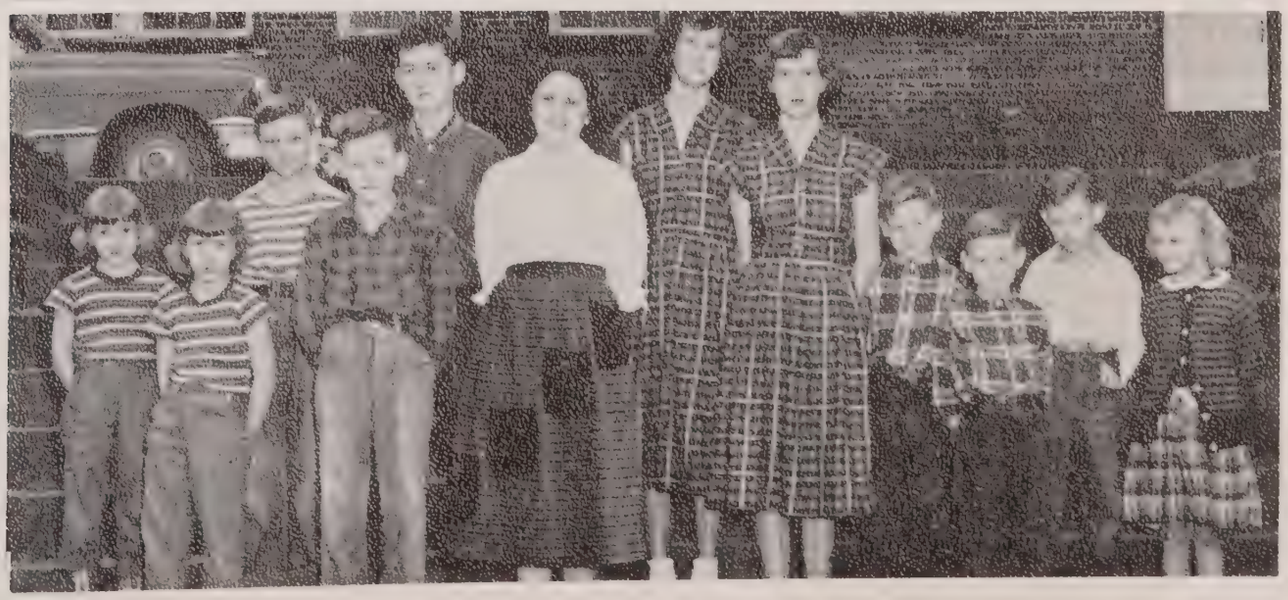

Class Will

I, James Rice, will Ruth Johnston to Robert Reeves and my string to Russell Thomas.

I, Thelma Worley, will nothing, because I need all of my possessions more than anyone else possibly would.

I, Jimmy Ledford, will my knowledge of physics to Russell Thomas and my hunting clothes to Louise Goldsmith.

I, Christine Thomas, will my English grades to my sister Emma and my bashfulness to Joan Hollifield.

I, Delores Fortner, will all my boy friends, except one to anyone who wants them and my slimness to my sister, Leola.

I, Ray Boswell, will my athletic ability to Ross Ramsey and my debts to Ralph Helton.

I, Carl Buckner, will my car and girl trouble to Don Henderson.

I, Shirley Roberts, will my position as Beta president to Ruth Anne Tweed, my physics grades to Robert Reeves, and all my friends, except Eileen and George, to Catherine Allen.

I, Eileen Massey, will my position as a Beta member to Paula Roberts and my good grades to Joan Hollifield.

I, Geneva Randall, will a portion of my weight to Walteen Anderson and my blue eyes to Louise Norton.

I, Betty J. Goldsmith, will my typing ability to Christine Barnett and Lela Norton, and my ability to get along with the teachers to my brother William.

I, Edith Goldsmith, will my athletic ability to Louise Goldsmith, my slimness to Patsy Thomas, and my interest in Betty Jo to David Treadway.

I, Ruth Johnston, will my athletic ability to Judy Henderson, my nickname "NUB" to Alfred Shelton and Dedrick Lunsford, and my seat in Coach Painter's class to Pansy Cody.

I, Elbert Smith, will my ability to lay out of school to Cline Roberts, my position as center to Ross Ramsey.

I, Carl Ramsey, will my hair to Gene Freeman, Dedrick Lunsford, and Alfred Shelton, and my love to all the Walnut girls.

I, Mary Jo Massey, will my ability to grow up to Mary Sue Shelton, a portion of my weight to Cassie Ramsey, and my hair to Patsy Thomas.

I, Betty Jane Bailey, will my heart to Cline Roberts, my good grades to Sue Ollie Cook, and my position as a cheerleader to anyone who wants it.

I, Hazel Randall, will my title as Miss Walnut High to Miriam Ledford, my Beta position to Helen Sawyer, and my boy friends to Emma J. Allen.

I, Lawton Goforth, will my RADAR screen to Alfred Shelton and my good looks to Dedrick Lunsford.

I, Carolyn Freeman, will my meanness to my sister Barbara and nickname "Sophie" to Joan Hollifield.

I, Betty Lou Dockery, will my position as captain of the cheerleaders to Ruth Anne Tweed, my ambition to finish school to Pansy Cody, and my nickname "Shod" to Gertrude Allen.

I, R. J. Plemmons will my ability to get along with Mrs. McClure to Frank Cantrell and my fishing equipment to Ross Ramsey.

I, Herbert Thomas, will my curly hair to Ross Ramsey and my ability to play tackle to Homer Bullman.

We, the Senior Class, will Mrs. McClure and our home room to the Juniors, our good times in physics to the Sophomores, and our ambition to finish school to the Freshmen.

"May God Be With You, Dear School"

(Tune To - Vaya Con Dios)
-With Apologies To The Author-

Now time is drawing near, we'll soon be leaving,
As we bid you all farewell O' how we're grieving--
Please don't forget us, Dear Walnut,
We can't forget you, Our School.
As we go down life's long road of joy and sorrow,
Precious mem-o-ries of you we'll often borrow---
To help us along life's dark pathway,
And guide us the rest of our days.

Wherever we may go, please never doubt us,
We know that many trying times may be--
With smiling faces we will greet the future,
And we'll have faith and trust so all
The whole wide world can see--
That we're trying, yet we're crying
Dear Ole Walnut-
How we hate to leave our school and teachers dear--
Oh, how we'll miss you, Dear Walnut,
Never forget you Our School.

Now that we must go away, classes completed,
We hope we'll be forgiven if we've sometimes cheated--
For our silly ways, we just can't help them,
We'll try to please in future days.
How we'll miss the chiming bells for changing classes,
And each dear classmate, but as time passes--
"Vaya Con Dios, Dear Walnut,"
May God be with you, Our School.

Thelma Jean Worley
and
Mary Jo Massey

CLASS COLORS

We, the Senior Class of 1954, have chosen pink and white as our class colors.

White symbolizes purity and peace. As we enter a world of war and strife, may we always strive to work and to live by these principles.

Pink is symbolic of a state of perfection. We realize we are far from this state, but it shall always be our goal, in whatever we attempt.

CLASS MOTTO

We have chosen "If We Are Wise We Will Prepare For The Worst" as our class motto. After twelve years of preparing for our future, we hope we will be able to meet whatever challenge is in store for us. It may not be the best, nor may it be the worst, but we feel we have been wise in preparing for the worst.

CLASS FLOWER

We have chosen pink and white roses as our class flower. The rose signifies fragrance, loveliness and endurance. What better symbol could we have selected to stand with purity, peace, and perfection.

Work Shop (Instructor) Mr. Williams

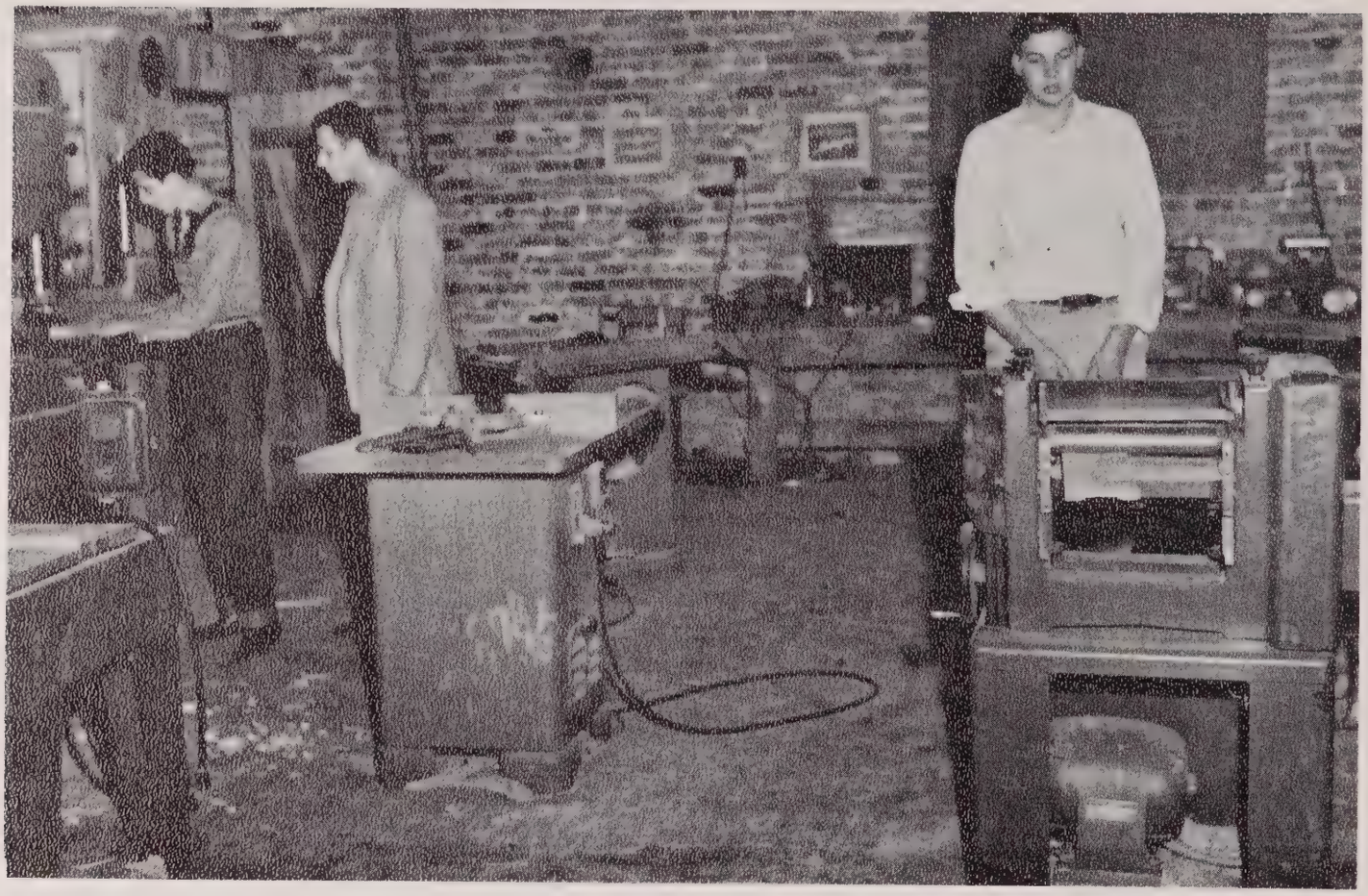

When a rough board comes into the shop, the first operation is to dress, or plane it. This is done with the planer, the machine Joe is using. It can then be ripped to any desired width and cut to any length with either of two machines, the radial-arm saw (a portion of which is at the lower corner of the picture) or the tilting saw just behind Mr. Williams. The machine Alfred is using is a hand saw and is used for sawing short angles or circles.

Other machines and their uses are: Lathe-used for turning round items such as table legs, ball bats, etc. Shaper-used for making tongue and groove and molding. Drill Press-drilling wood and metal. Electric Welder and Acetylene Welder-welding metal. Scroll (or jig) saw for sawing circles and sharp angles in thin material. Table Sander-used for smoothing the surface.

MR. DOYLE HENDERSON

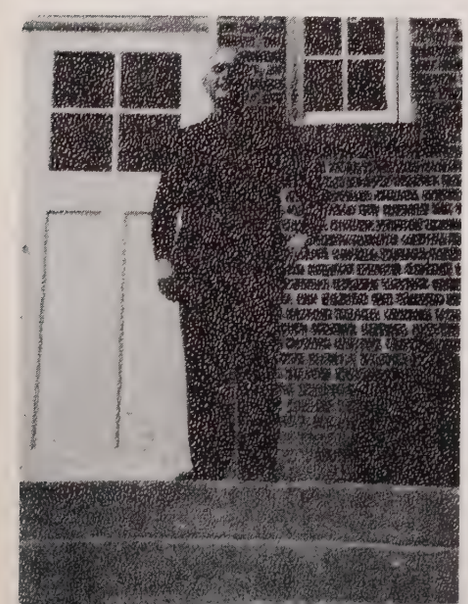

Mr. Henderson has been driving the school bus to and from the Walnut High School for the past 18 years without a wreck.

MISS LULA CHANDLER

A former teacher of the Senior Class and is now Supervisor of the grammar grades in the county.

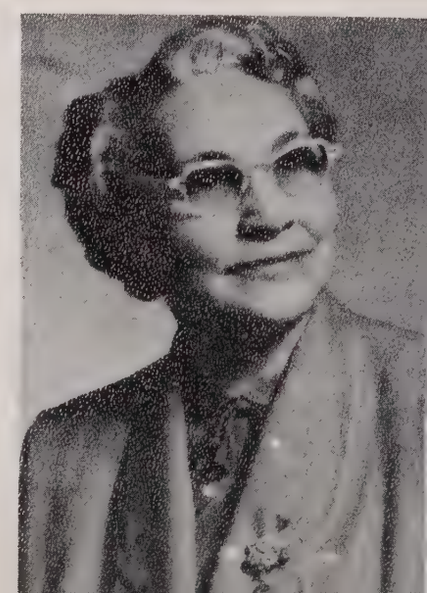

1950

1943

1930

1953

1950

1951

1952

1952

1950

1951

1950

1951

The Walnut High School Alumni Association congratulates you, the class of 1954, on having successfully passed an important milestone, and welcome you into our ranks.

A. E. Leake. . . . . .President - 1929
Leonard Baker. . . . . Vice-President - 1940-
Hope Fisher Rice. . . . .Secretary-Treasurer - 1947

1952 1950

1952

1950

1950

1952

1953

1941

1953

1952-1951

1952-1951

1950

1953

1952

1950

1952

1953

1950

1953

1953

1948

1948

1953

1950

1953

1953

1948

1952

1949

1952

ATHLETICS

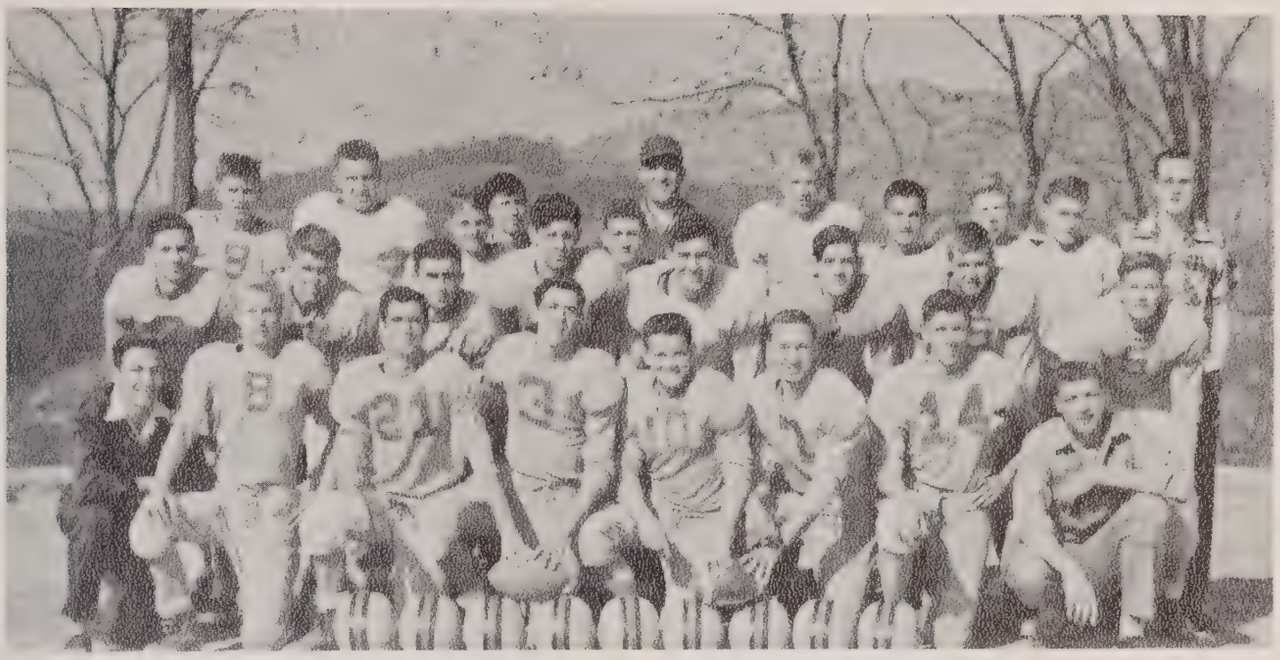

FIRST ROW: (Left to Right) Manager, Jimmy Roberts, Jimmy Johnson, R. J. Plemmons, Buddy Boswell, Carl Ramsey, Gene Freeman, Dedrick Lunsford, Joe Roberts, Manager.

SECOND ROW: Alfred Shelton, Cline Roberts, James Rice, Elbert Smith, Lawton Goforth, Homer Bullman, David Blackwell, Richard Blackwell.

THIRD ROW: Bruce Roberts, Herbert Thomas, Robert Reeves, Lewis Plemmons, Boyce Ramsey, Coach Glenn Painter, Russel Thomas, Ross Ramsey, Charles Lunsford, Lewis Shelton, Don Henderson.

August the first found the Walnut High Panthers ready for the action of football. Before opening game the squad elected Carl Ramsey and Buddy Boswell as Captains. This started the roar of football. With Coach Glenn Painter and the Panthers underway, "Little Walnut" came through shouting with the "Madison County Championship," which was the upset of the year '53. This made it a very successful football season.

Senior Basketball

Queens

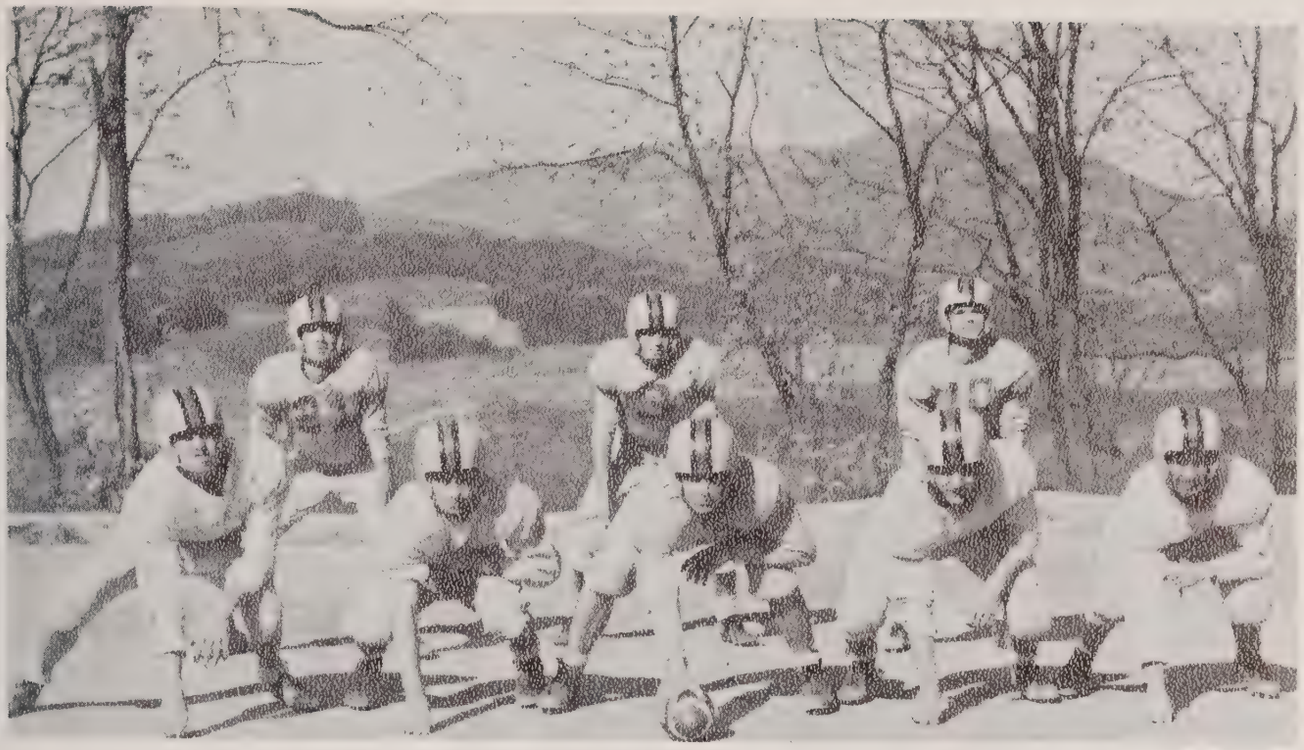

Senior Football Players

LINEMEN: Herbert Thomas, tackle, 3 years; James Rice, guard, 5 years; Jack Smith, center, 2 years; Lawton Goforth, guard, 3 years; Lewis Plemmons, guard, 2 years.

BACKFIELD: R. J. Plemmons, halfback, 3 years; Ray Boswell, fullback, 5 years; Carl Ramsey, halfback, 5 years.

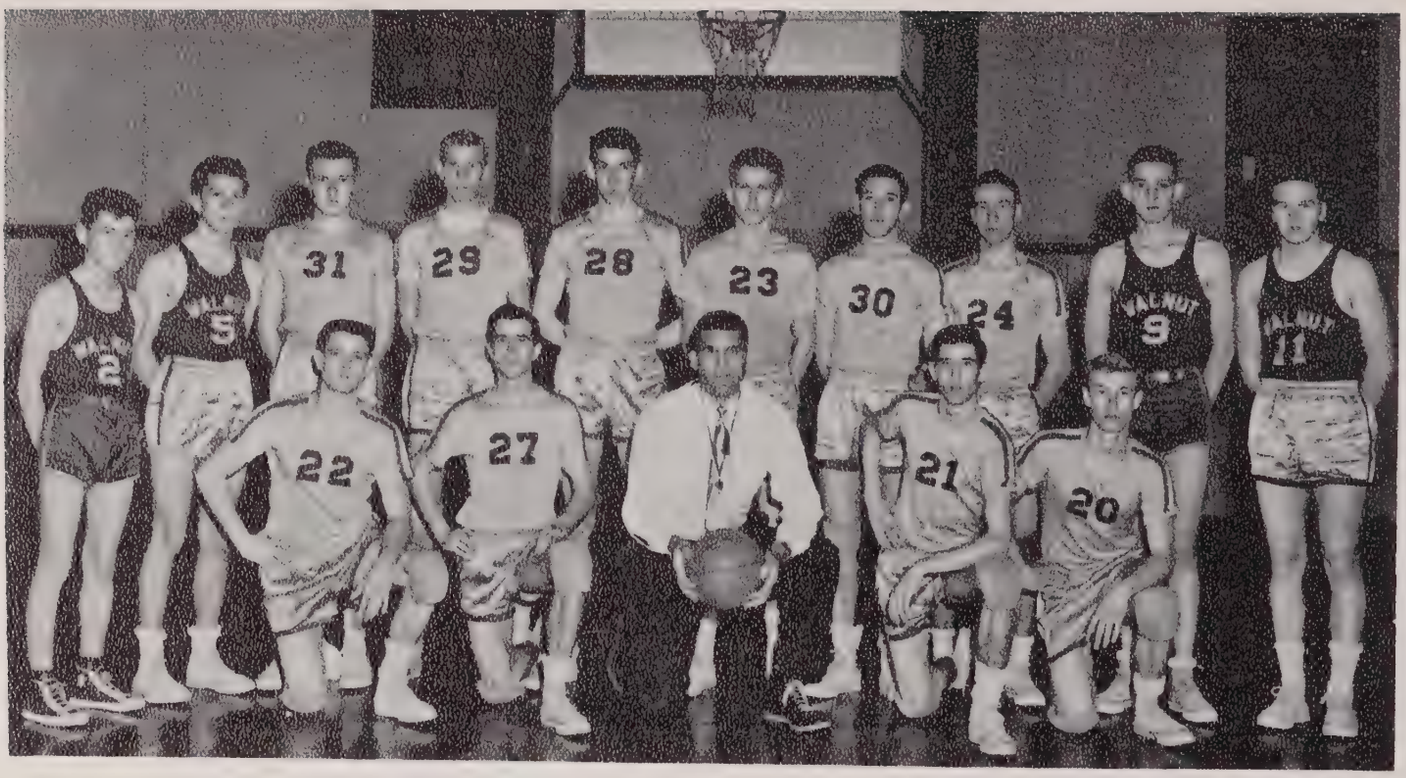

FRONT ROW: (Left to Right) Carl Ramsey, R. J. Plemmons, Coach Painter, Lewis Plemmons, Jimmy Johnson.

BACK ROW: Boyce Ramsey, Dedrick Lunsford, Herbert Thomas, Russell Thomas, Homer Bullman, Cline Roberts, Buddy Boswell, Gene Freeman, Chester Bullman, and Richard Blackwell.

LEFT TO RIGHT: Carolyn Freman, Patsy McDevitt, Pansy Cody, Ruth Johnston, Irene Gosnell, Paula Roberts, Gertrude Allen, Emma Thomas, Creola Henderson, Betty Lou Dockery, Ruth Ann Tweed, Catherine Allen, Edith Goldsmith, Emmagean Allen, Louise Goldsmith, Judy Henderson, Virginia Tweed, Mary Lou Ramsey, Principal, Coach Ralph Neill.

Our boys have been outstanding this season winning 15 games and losing 1. While the girls have won 9 games and lost 5. Both teams are fortunate in having the coaching of Mr. Neill and Mr. Painter.

Scholarship Honors:

SHIRLEY ROBERTS
94.9

EILEEN MASSEY
93.8

MARY SUE SHELTON
92.9

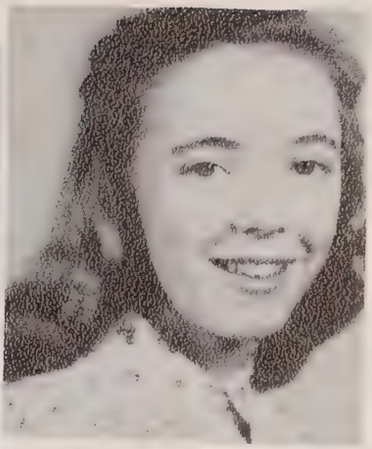

RUTH ANN TWEED
91.3

SUE OLLIE COOK
93.6

JOYCE RAMSEY
92.2

ROLLAN BULLMAN
94.8

JUDY HENDERSON
94.8

BEST CITIZEN

MOST ATHLETIC

HAZEL RANDALL

R. J. PLEMMONS

MOST ATHLETIC

EDITH GOLDSMITH

RUTH JOHNSTON

RAY (BUDDY) BOSWELL

CARL RAMSEY

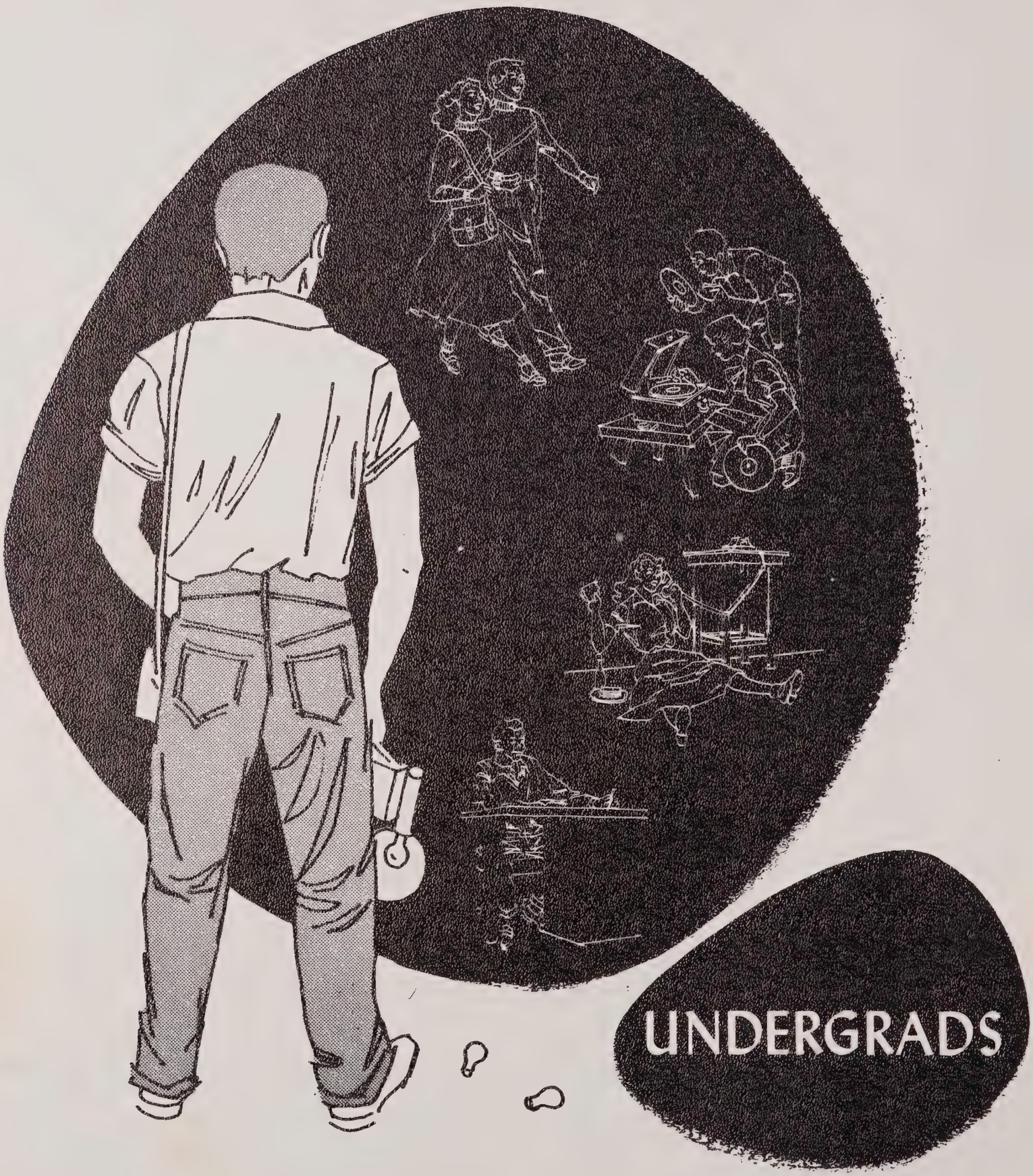
UNDERGRADS

BERNICE RANDALL

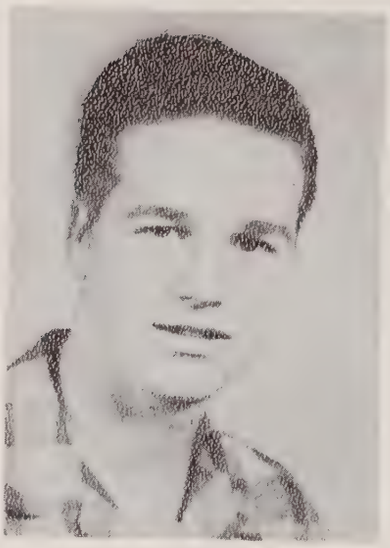

RICHARD BLACKWELL

CASSIE RAMSEY

SHIRLEY RECTOR

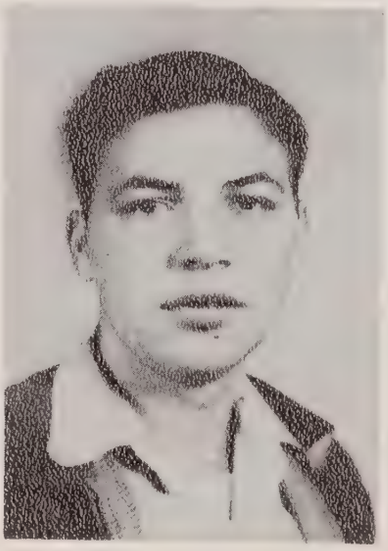

JOE ROBERTS

MARY SUE SHELTON

DOROTHY CODY

HOMER BULLMAN

MIRIAM LEDFORD

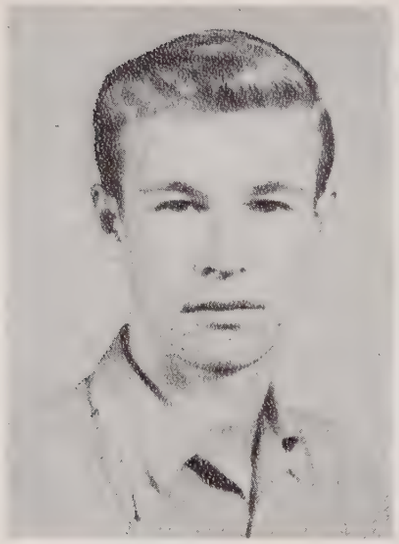

JIMMY JOHNSON

HELEN SAWYER

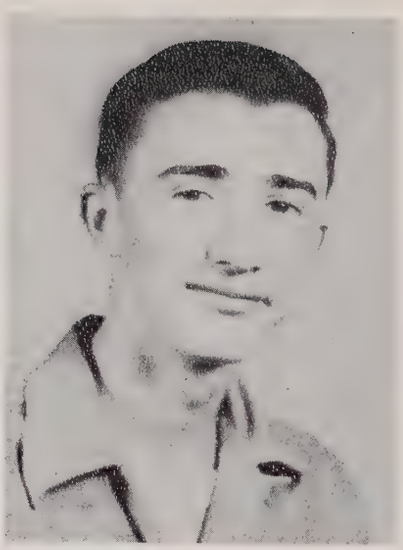

CLARENCE BUCKNER

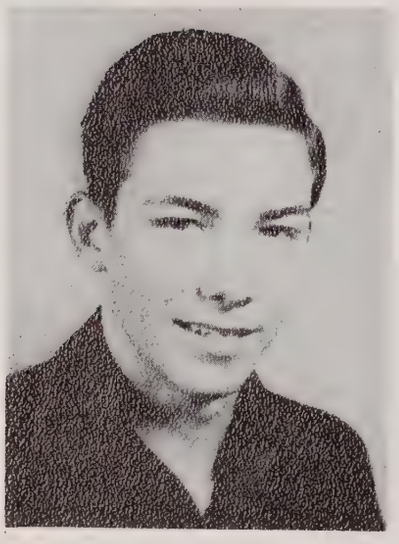

JIMMY ROBERTS

GERTRUDE ALLEN

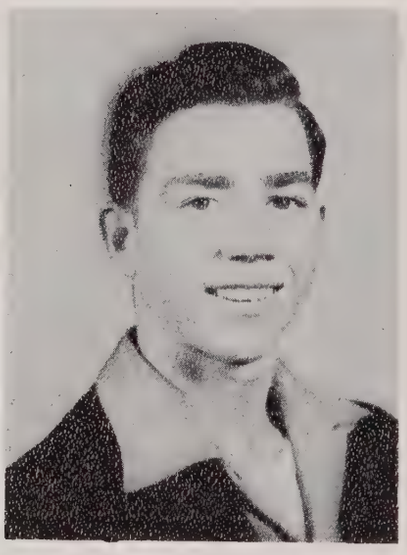

IRLAND RANDALL

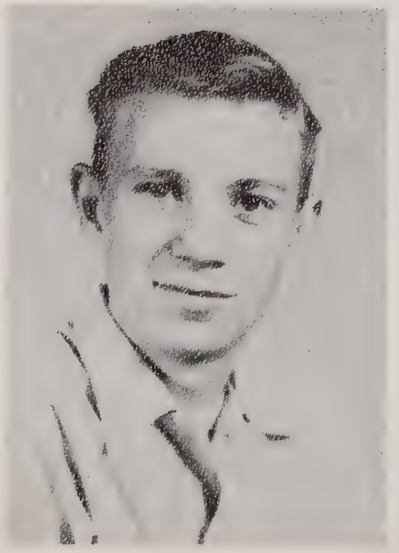

RUSSELL THOMAS

CATHRINE ALLEN

ALFRED SHELTON

LEOLA FORTNER

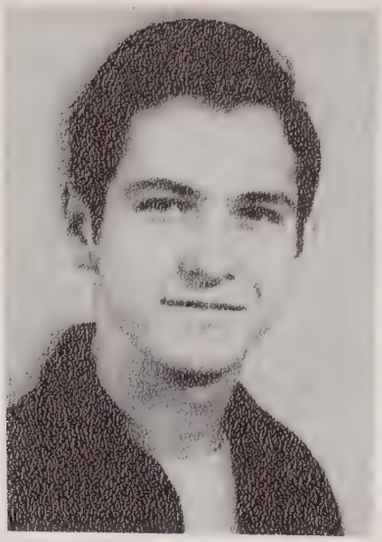

ROSS RAMSEY

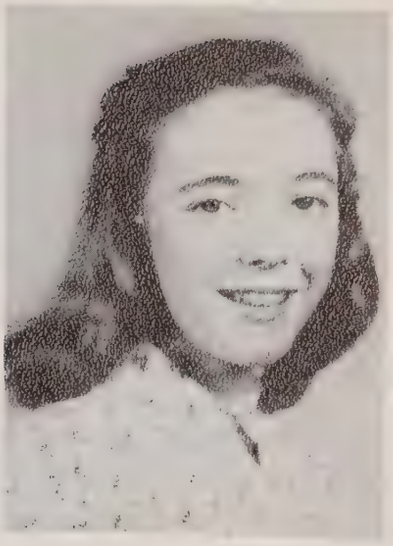

RUTH ANN TWEED

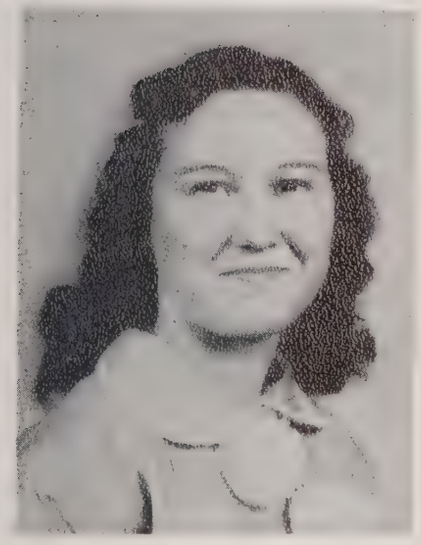

WALTEEN ANDERSON

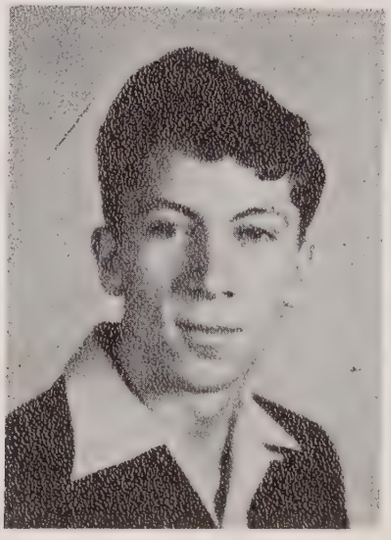

DEDRICK LUNSFORD

LELA NORTON

CHRISTINE BARNETTE

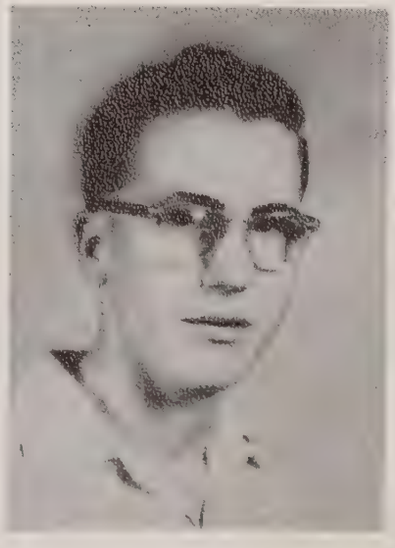

DON HENDERSON

EMMA JEAN ALLEN

Mr. Buckner

10th. Grade

Mr. Painter

9th. Grade

Mrs. Burnette

8th. Grade

Mrs. Shupe

8th. Grade

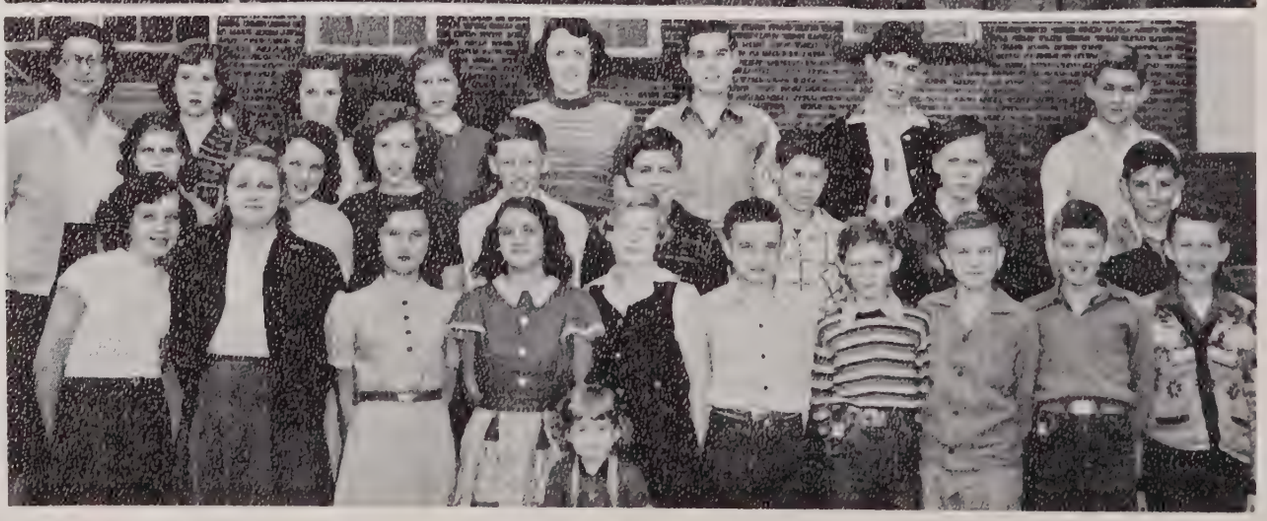

Mrs. Tweed

7th. Grade

Mrs. Huffman

6th. Grade

Miss Ramsey

6th. Grade

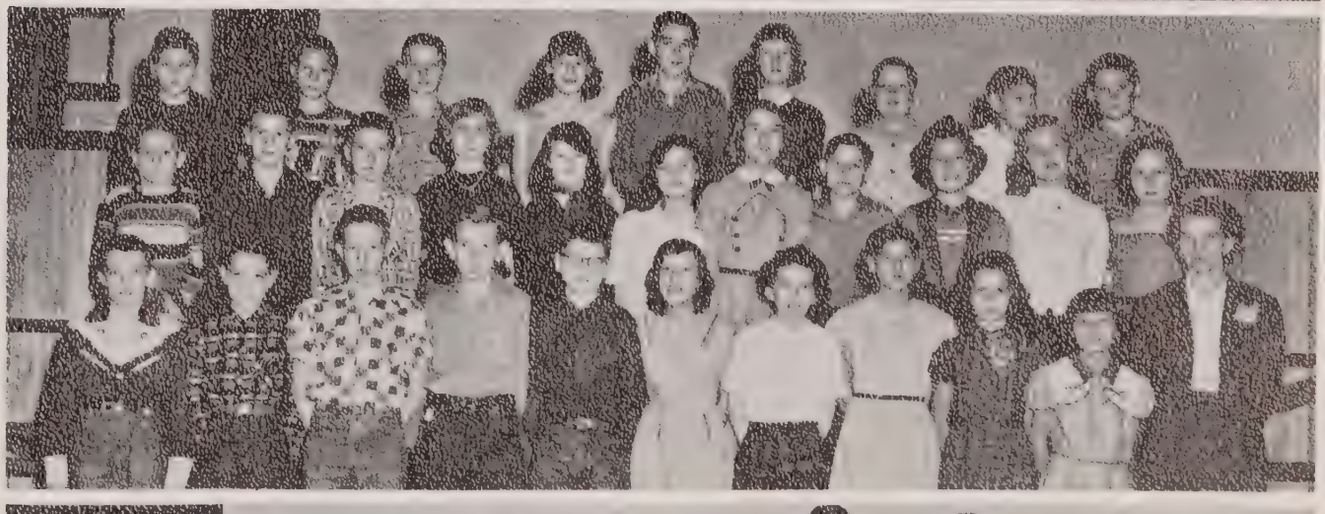

Mrs. Ramsey

5th. Grade

Mrs. Fisher

5th. Grade

Miss Chandler

4th. Grade

Mrs. Jarvis

4th. Grade

Mrs. Adams

3rd. Grade

Mrs. N. Tweed

2nd. Grade

Mrs. Dockery

1st. Grade

Mrs. Davis

1st. Grade

4-H Club

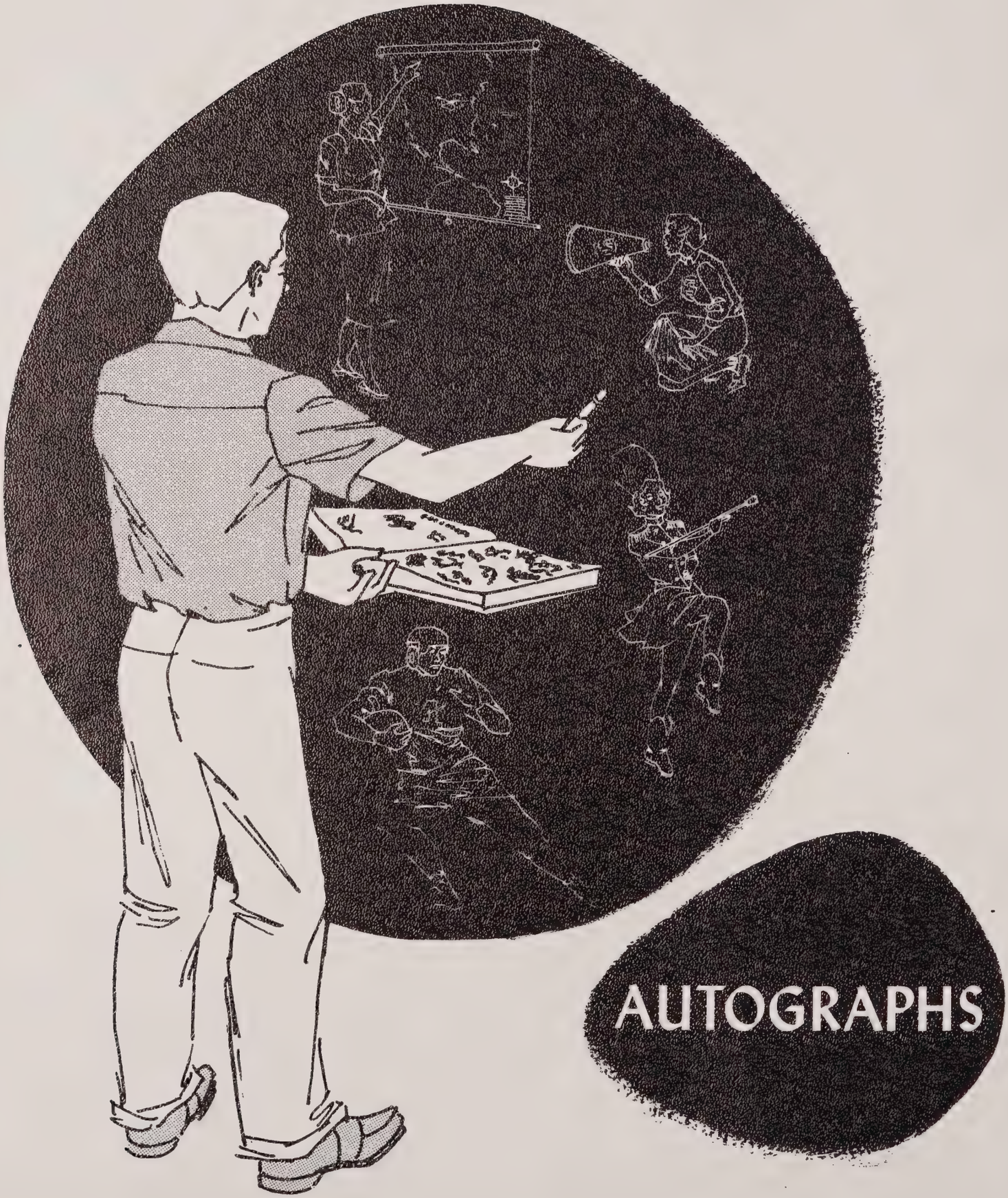
AUTOGRAPHS

"Autographs"

Grace S. Dockery
Betty Jo Gold Smith
"Buddy Boswell"
Ruth Marie Johnston
James Rice
Bessie Ramsey
Betty Lucille Dockery
Carl James Ramsey
Zora R. Huffman
Herbert Thomas
Edith Christine Goldsmith
Glenn Painter
R. J. Plemmons
Betty Jane Bailey
Minnie Davis
Christine Thomas
Naomi Tweed
Shirley Roberts
Eileen Massey
Eppa McClure
Dolores Fortner
Geneva Randall
Tressalee Ramsey
Dorothy B. Shupe
Jeanette S. Tweed
Thelma Warley
Louise E. R. Fisher
Alma Jarvis
Mary Jo Massey
"Hazel Randall"
Hettie Lou Rice
Lewis Plemmons
Lucile Burnette
Helen Adams
Carl Buckner
Emanuel William
Jon Buckner
R. E. Neill
Elbert Smith
Tim Redford
Jennie Lee Chandler
"Carolyn Freeman"

ADVERTISING

Compliments
Of

HUFF'S CAFE

Southern Home Cooking

Hot Springs, North Carolina

Best Wishes

From

HOLSUM BAKERY CO.

Asheville, North Carolina

COMPLIMENTS

OF

Dr. Coppedge

ASHEVILLE NORTH CAROLINA

CENTRAL & CORNER DRUGSTORE

Depot & Main Street

Greenville Tennessee

COX AVENUE MOTOR SALES

George Jack Teague

151 Cox Avenue
Phone 3-2303

Asheville North Carolina

Congratulations To The Senior Class

M. A. ROBERTS

Walnut North Carolina

Compliments

Of

MODEL GROCERY

Marshall North Carolina

COMPLIMENTS

SAVE WITH SAFETY AT YOUR REXALL STORE

Roberts Pharmacy

MARSHALL NORTH CAROLINA

COMPLIMENTS

OF

Watson's Store

"THE STORE THAT CONSTANTLY LOWERS

YOUR COST OF LIVING"

MARSHALL NORTH CAROLINA

Compliments Of

THE GROVER C. BIRD STORE

Paint - Wallpaper - Glass
Chinaware - School Supplies

Greenville Tennessee

Compliments Of

BILL REEVES

New and Used
Farm Equipment

Enka North Carolina

Compliments Of

MOODY BRIGMAN

Grocery & General Merchandise
Wood & Fertilizer

Walnut North Carolina

Compliments Of

CODY MOTOR SALES

Quality Used Cars

Dail 3381

Marshall North Carolina

GUTHRIE'S SERVICE STATION

Groceries and Cabins

Day Phone 2153 - Night Phone 3101

Route 3

Marshall North Carolina

Best Wishes

From

FOWLER STUDEBAKER COMPANY

Hot Springs North Carolina

Best Wishes

From

HENDERSON'S CAFE

Hot Springs North Carolina

Best Wishes

From

MORRISTOWN MILLING COMPANY

Greenville Tennessee

ALVIN GARLAND

Distributor ESSO Products

Phone 4341

Greenville Tennessee

Compliments Of

MORGAN BROTHERS, INC.

Wholesalers - Distributors

Asheville North Carolina

Compliments Of

BRIGHT'S JEWELERS

Keepsake Diamonds

Asheville North Carolina

Compliments Of

WALNUT MOTOR INN

Welding, Pipe Fitting, Car Repair
ESSO Gas
Phone 3105

Walnut North Carolina

Service Motor Sales, Inc.

COMPLETE AUTO BODY AND FENDER REFINISHING

24 HOUR WRECKER SERVICE

DAY PHONE 2401

NIGHT 2927

MARSHALL NORTH CAROLINA

Blanton's Business College

AND TRAFFIC MANAGEMENT SCHOOL

126 COLLEGE STREET

DIAL 7346

ASHEVILLE NORTH CAROLINA

Congratulations To The Seniors

Of 1954

A. W. COATS

Register of Deeds

P. R. ELAM FARM SUPPLY COMPANY

Phone 3451

Marshall North Carolina

Compliments

Of

RAMSEY'S STORE

Walnut North Carolina

Compliments

Of

THE BANK OF FRENCH BROAD

Marshall - Weaverville

Compliments

Of

O. C. RECTOR HARDWARE COMPANY

Marshall North Carolina

Compliments Of

HANCOCK'S RESTAURANT

Bob Hancock, Owner

8 North Pack Square

Asheville North Carolina

Compliments Of
Ted Hunter

COLONIAL BAKING COMPANY

338 Hilliard

Asheville North Carolina

Compliments Of

HOME ELECTRIC & FURNITURE COMPANY

Electric Appliances - Furniture - Plumbing Fixtures
Electric Repairing & Plumbing

Marshall North Carolina

Best Wishes

From

SANDERS COURT

Asheville North Carolina

Best Wishes

From

EDWARDS CLEANERS

Marshall North Carolina

Compliments Of

C. N. GARLAND

Everything In Lumber

Barnard North Carolina

Best Wishes

From

RAMSEY'S DEPARTMENT STORE

Marshall North Carolina

BEST WISHES

FROM

French Broad Electric Co., Inc.

MARSHALL NORTH CAROLINA

CONGRATULATIONS

Planters Warehouses

1, 2 & 3

GREENVILLE TENNESSEE

COMPLIMENTS

OF

Shupe Planing Mill

MANUFACTURERS OF
TRUCK BODIES, LUMBER, AND
BUILDING SUPPLIES
"QUALITY PLUS"

GEORGE B. SHUPE, OWNER

WALNUT NORTH CAROLINA

COMPLIMENTS

OF

Giezentanner Brothers

GROCERIES & MEATS

219 MERRIMON AVENUE
DIAL 3-1631

ASHEVILLE NORTH CAROLINA

COMPLIMENTS

TO WALNUT HIGH SCHOOL

CITIZENS BANK

YOUR ACCOUNT WILL BE APPRECIATED

"SERVICE" IS OUR MOTTO

YOU WILL FIND EFFICIENCY AT EITHER

OF OUR OFFICES

HOT SPRINGS - MARS HILL - MARSHALL

Compliments Of

F. W. WOOLWORTH COMPANY

124 Depot Street

Greenville Tennessee

Best Wishes

CHANDLER HARDWARE COMPANY

Your Local Frigidaire Dealer

Marshall North Carolina

Compliments Of

HARRISON AUTO GLASS COMPANY

Biltmore Avenue At Southside
Dial 3-2773

Asheville North Carolina

Compliments Of

HOWARD ALLEN WRECKER SERVICE

24 Hour Service

Phone 2157

Best Wishes

From

COCA-COLA BOTTLING CO.

Asheville, North Carolina

Compliments Of

BELK BROOME CO.

"Home Of Better Values"

Marshall, North Carolina

Compliments Of

SPRINKLE SHELTON COMPANY

Wholesale Grocers

Marshall, North Carolina

Compliments Of

HUSTON BROTHERS

Trucks - Refrigerators

Marshall, North Carolina

COMPLIMENTS

OF

Pet Milk Co.

MARSHALL NORTH CAROLINA

COMPLIMENTS

OF

Skyline Dairies

SKYLAND NORTH CAROLINA

Best Wishes

From

HOT SPRINGS DRY CLEANERS

Hot Springs, North Carolina

Best Wishes

From

CAROLINA GROCERY

Hot Springs, North Carolina

Best Wishes

From

McCULLOCH CHAIN SAWS

Asheville, North Carolina

Best Wishes

From

COLLINS GROCERY

Hot Springs, North Carolina

Compliments

Of

The All Sports Store, Inc.

Asheville North Carolina

Compliments

Of

LAY'S

Asheville North Carolina

Best Wishes

From

R. W. PONDER HARDWARE CO.

Hot Springs, North Carolina

Best Wishes

From

CITY GRILL

Greenville, Tennessee

Compliments Of

NATIONAL 5 AND 10¢ STORE

Variety Merchandise

Phone 3271
Marshall, North Carolina

Compliments Of

STINES GULF SERVICE

Route 3
Phone 2154

Marshall, North Carolina

Compliments Of

CAROLINA
SHEET METAL WORKS

Roofing, Sheet Metal & Heating
Phone 2-3834
Asheville, North Carolina

Compliments Of

MR. W. K. BURKLEY

Registered Cattle

Greenville, Tennessee

Compliments Of

MR. BILL MOORE

SHELL SERVICE STATION

Greenville, Tennessee

Compliments Of

PET

Ice Cream

Taste The Fresh Cream

Compliments Of

THE NEWS RECORD OFFICE

Your Country Paper

Marshall, North Carolina

Compliments Of

CARRIE'S CAFE

"Think, Stop, Eat"

Marshall, North Carolina

BOOSTERS

KATHLEEN WHITE HEAD

* * * * * *

W. S. PROFFIT

* * * * * *

A FRIEND

* * * * * *

ODERS RAY

* * * * * *

PEE WEE WARD

* * * * * *

CITY CAFE

* * * * * *

A FRIEND

* * * * * *

JAY CHAMBERLIN

* * * * * *

C. W. JUSTIS COMPANY

* * * * * *

A FRIEND

* * * * * *

FRANK PATRICK

* * * * * *

ESSO OIL COMPANY

* * * * * *

A FRIEND

* * * * * *

DAVID LOVER

* * * * * *

JUNIOR HUMP

* * * * * *

WE WISH

TO THANK THE ADVERTISERS

FOR HELPING MAKE

THIS BOOK

POSSIBLE

MADISON COUNTY PUBLIC LIBRARY
30229101220639

Lithographed & Bound By
WALSWORTH BROTHERS
Marceline, Mo. U. S. A.